SOLO 4

Gianfranco Coluccia

♩ = 80

Estratto da L'ULTIMA STORIA

mf

segue simile
(in levare le notine)

f

f

f

f

mf

f

f

mf

mp

mf

mp

mf

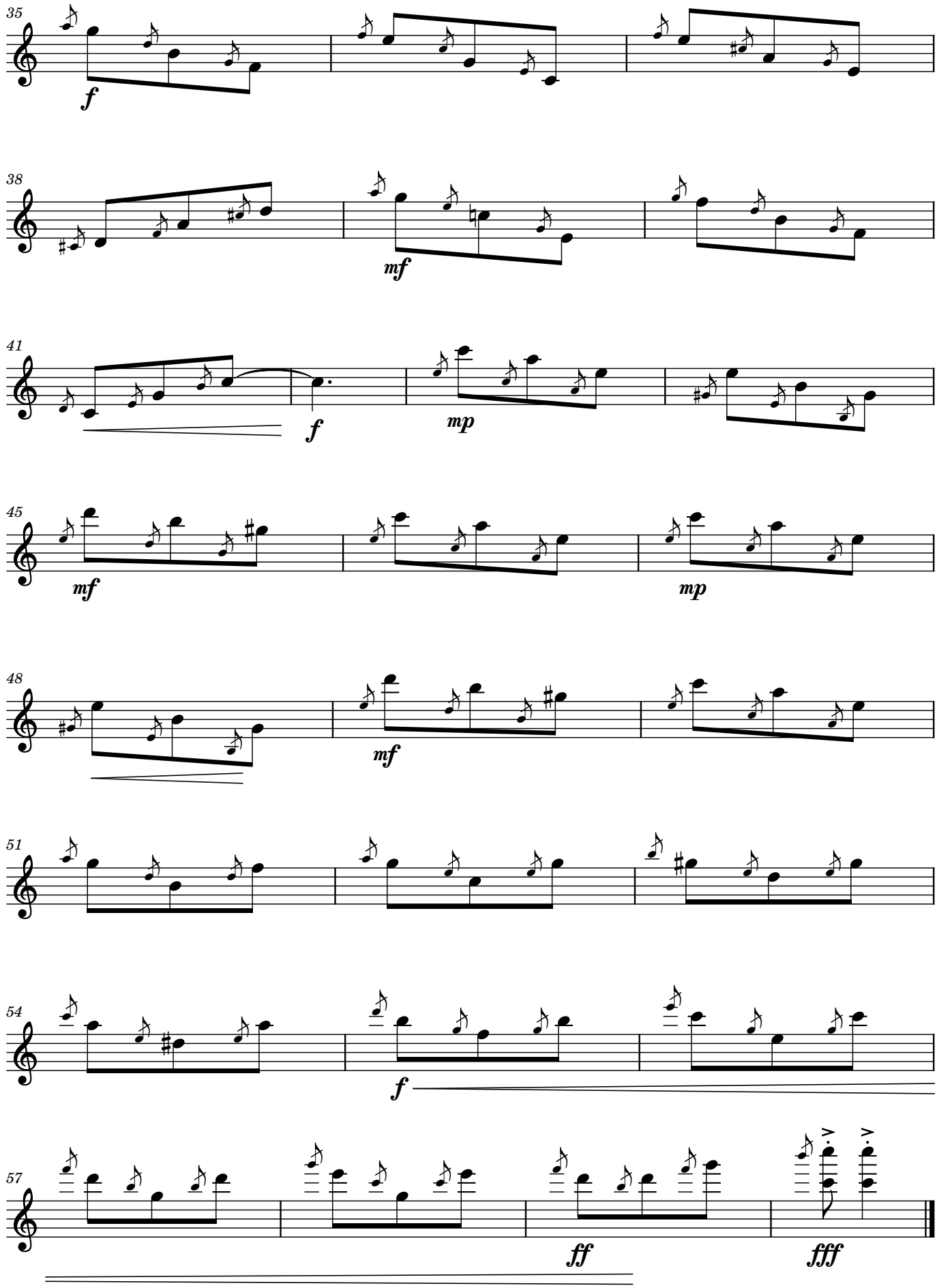
35
f
38
mf
41
f
mp
45
mf
mp
48
mf
51
54
f
57
ff
fff