PIOGGIA DI NOVEMBRE

Gianfranco Coluccia

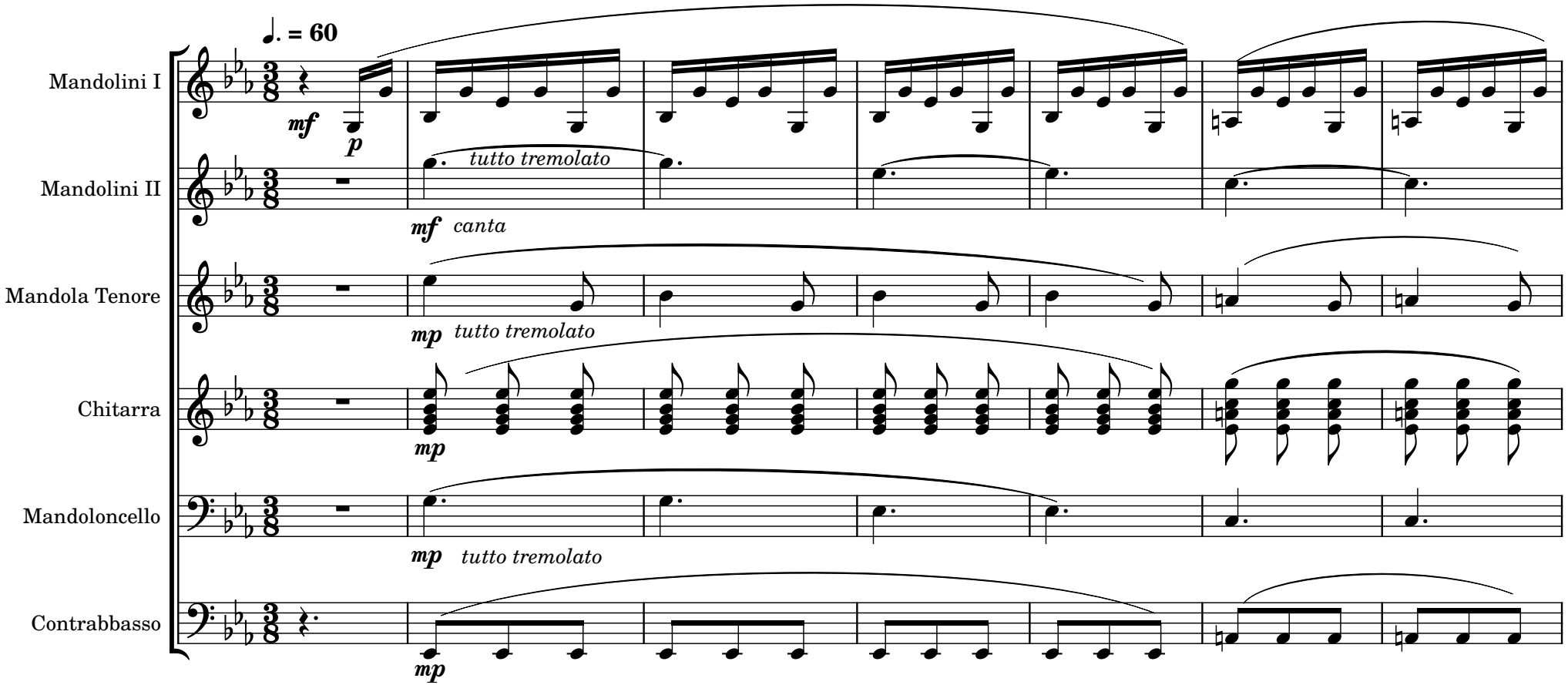

2023 BY G. COLUCCIA ROME
TUTTI I DIRITTI RISERVATI

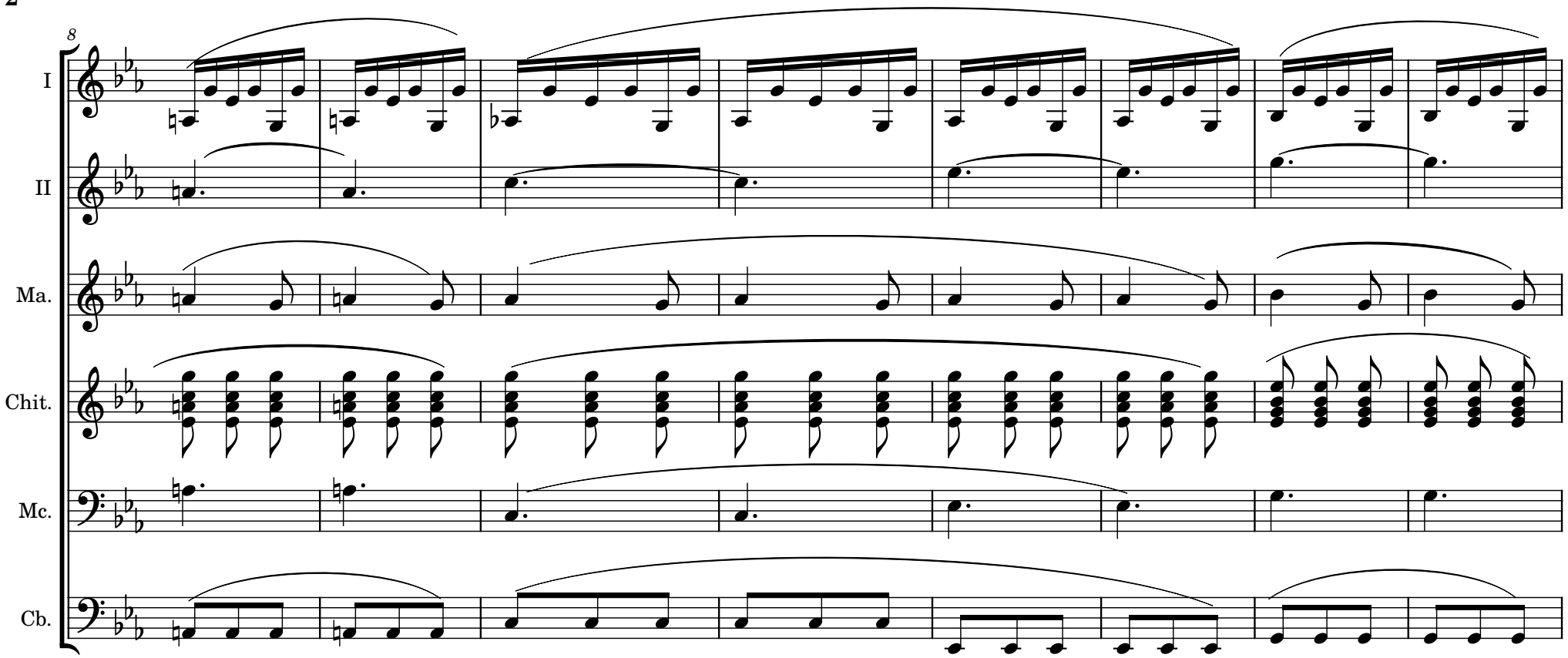
8
I
II
Ma.
Chit.
Mc.
Cb.

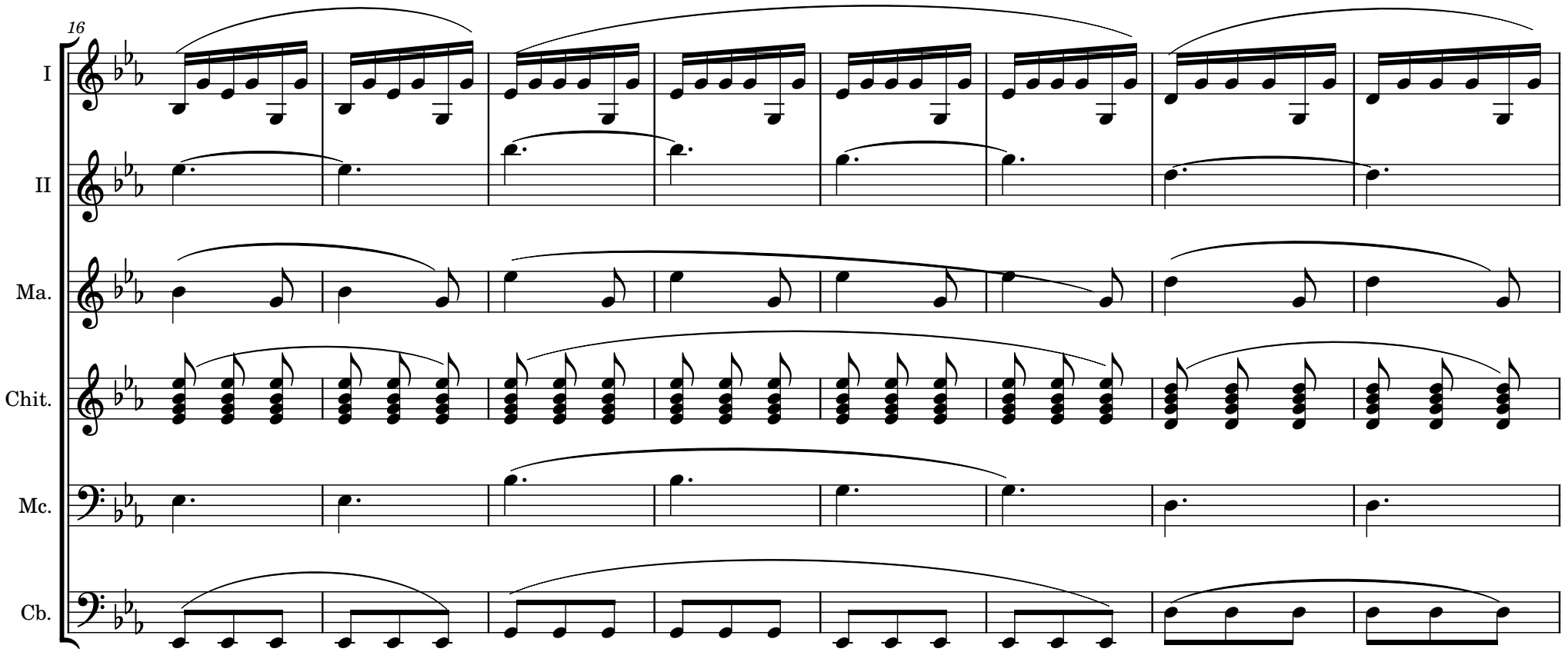
16
I
II
Ma.
Chit.
Mc.
Cb.

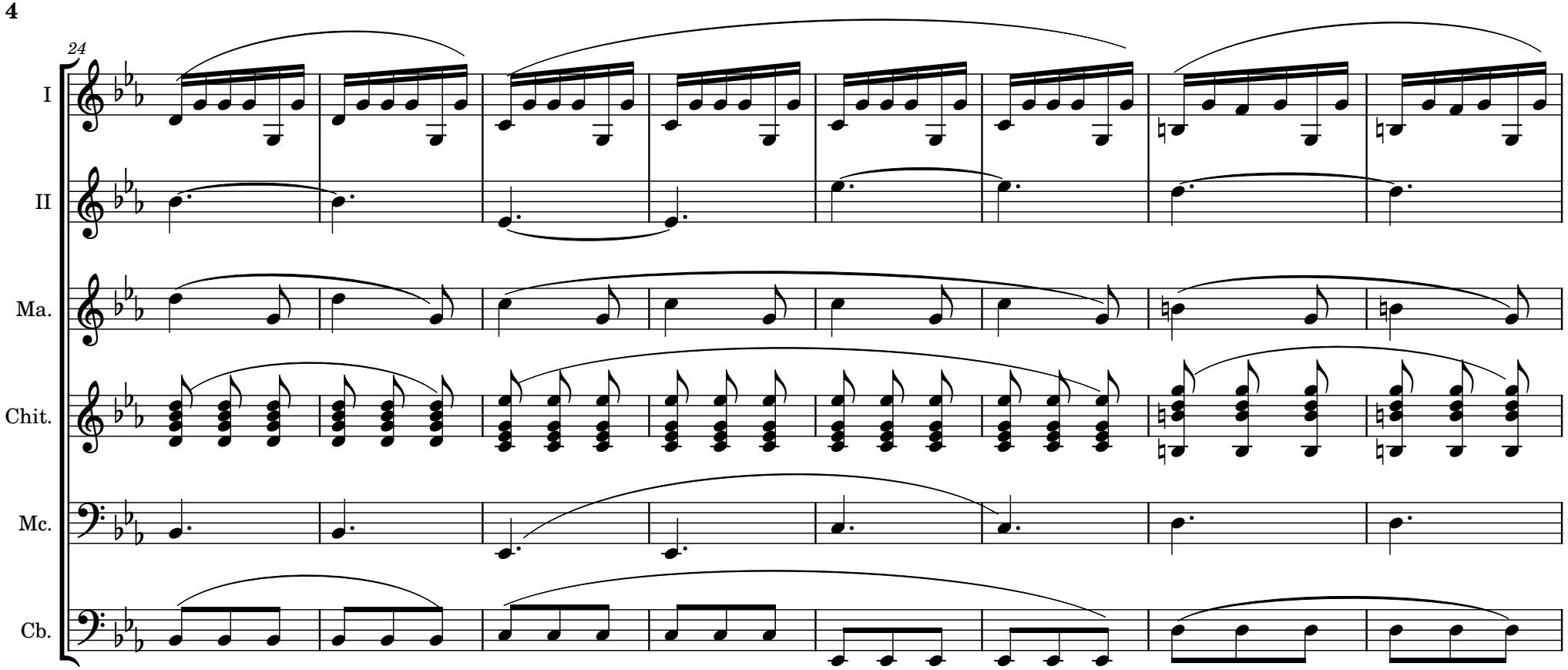
24
I
II
Ma.
Chit.
Mc.
Cb.

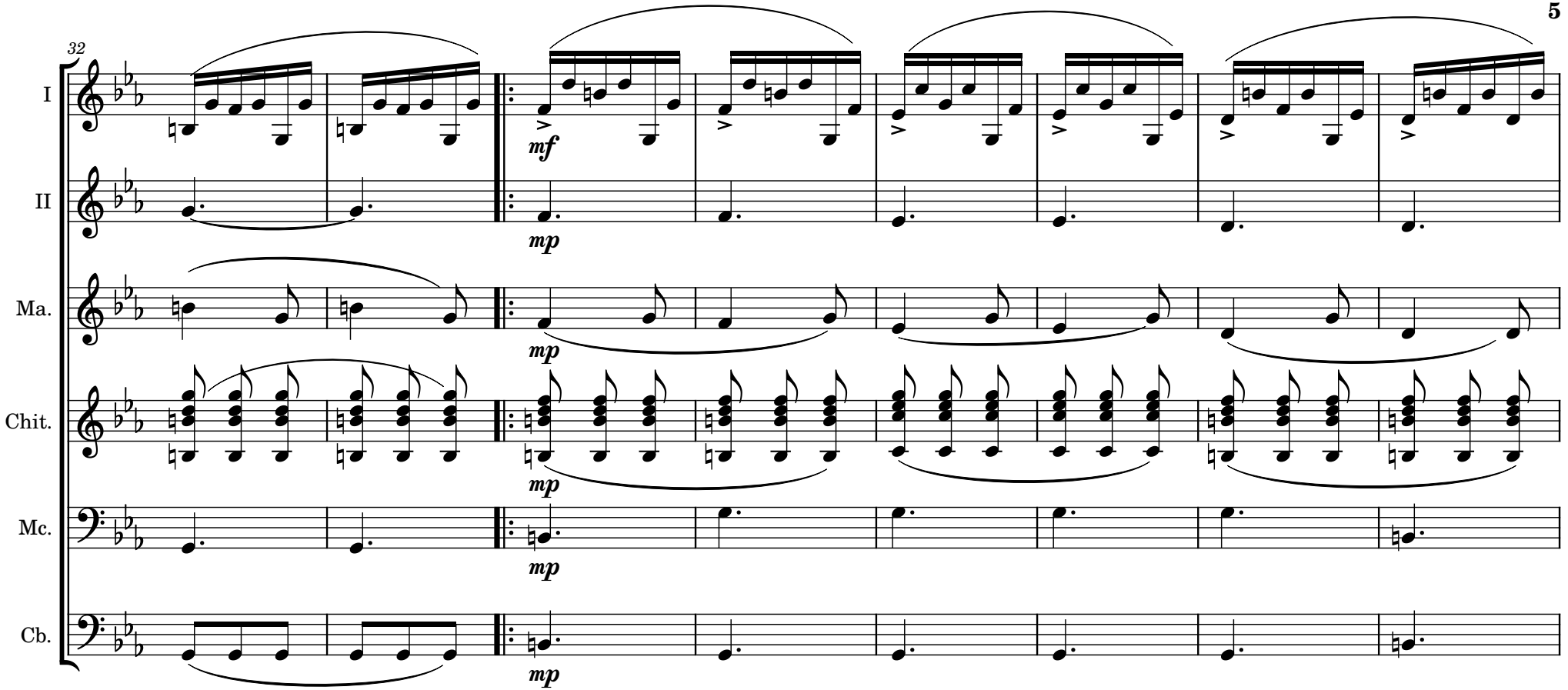
32
I
II
Ma.
Chit.
Mc.
Cb.
mf
mp
mp
mp
mp
mp

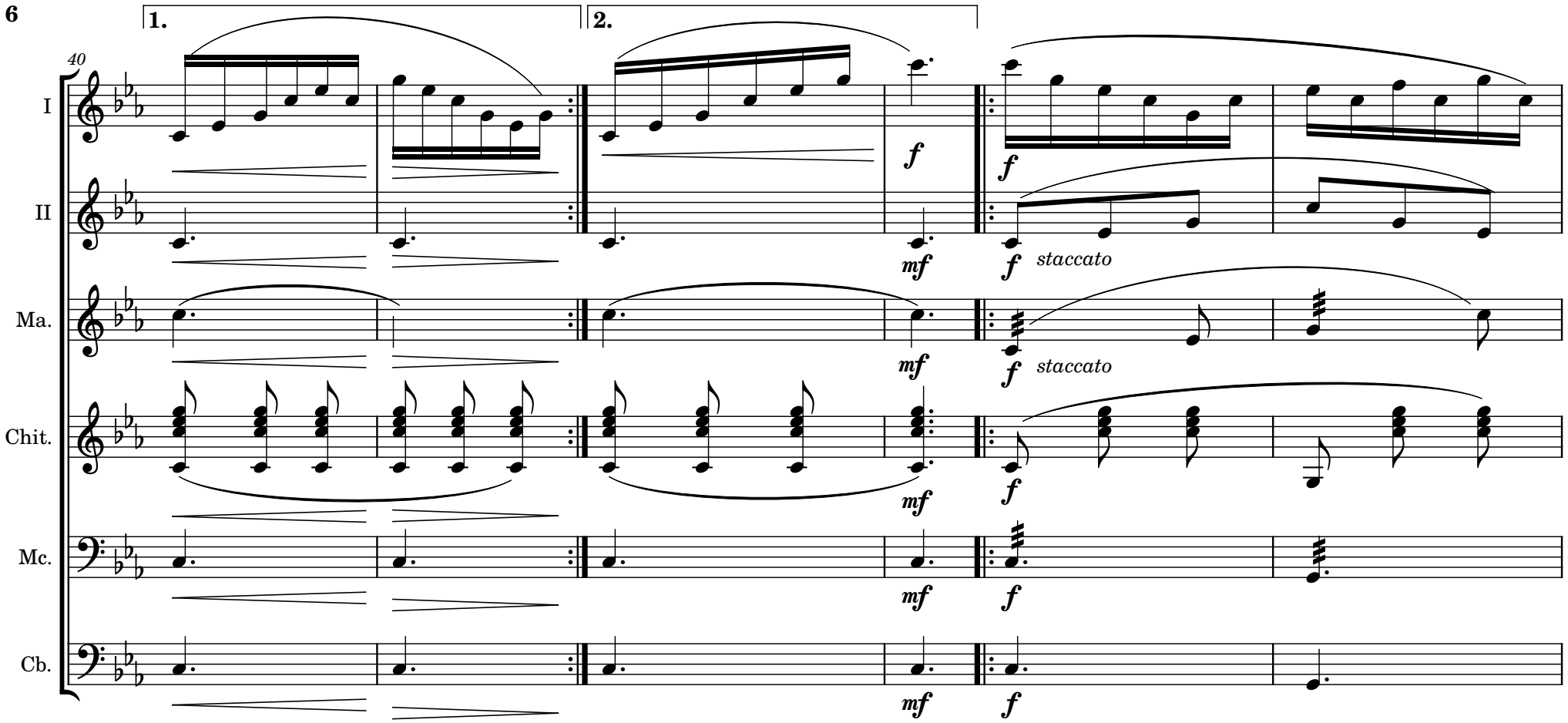
1.
2.
40
I
II
Ma.
Chit.
Mc.
Cb.
f
mf
staccato

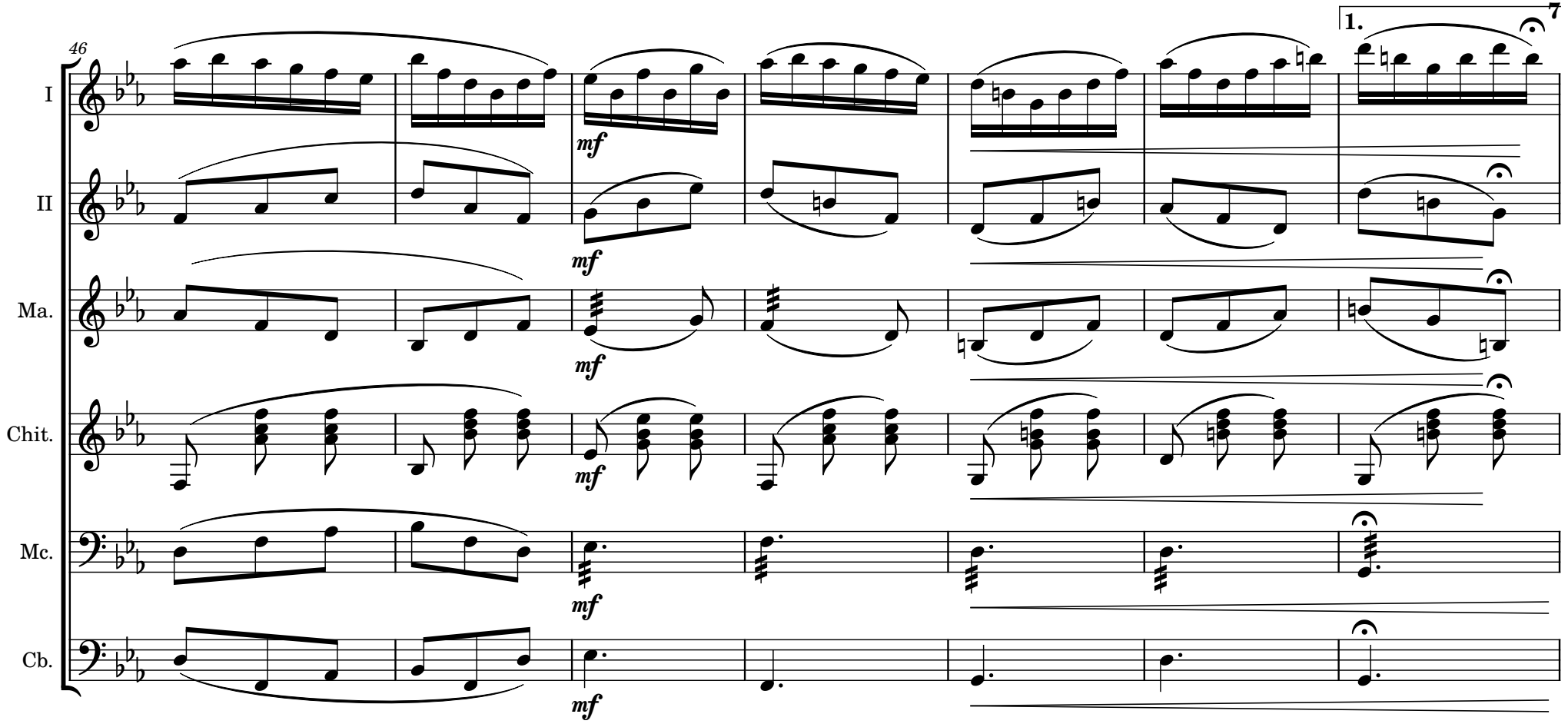
46
1.
7
I
II
Ma.
Chit.
Mc.
Cb.
mf

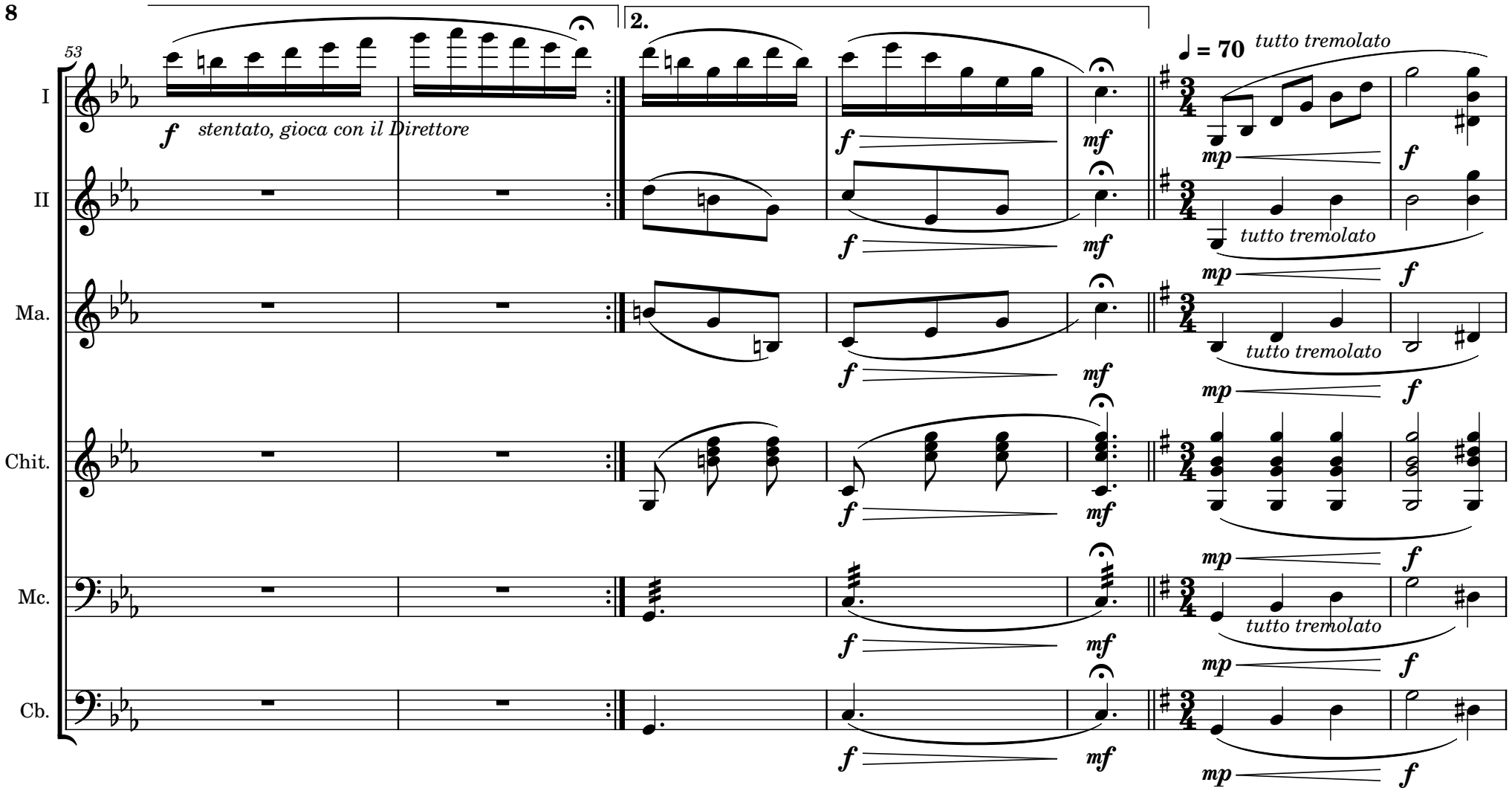
53
2.
I
II
Ma.
Chit.
Mc.
Cb.
f
stentato, gioca con il Direttore
mf
mp
♩ = 70
tutto tremolato

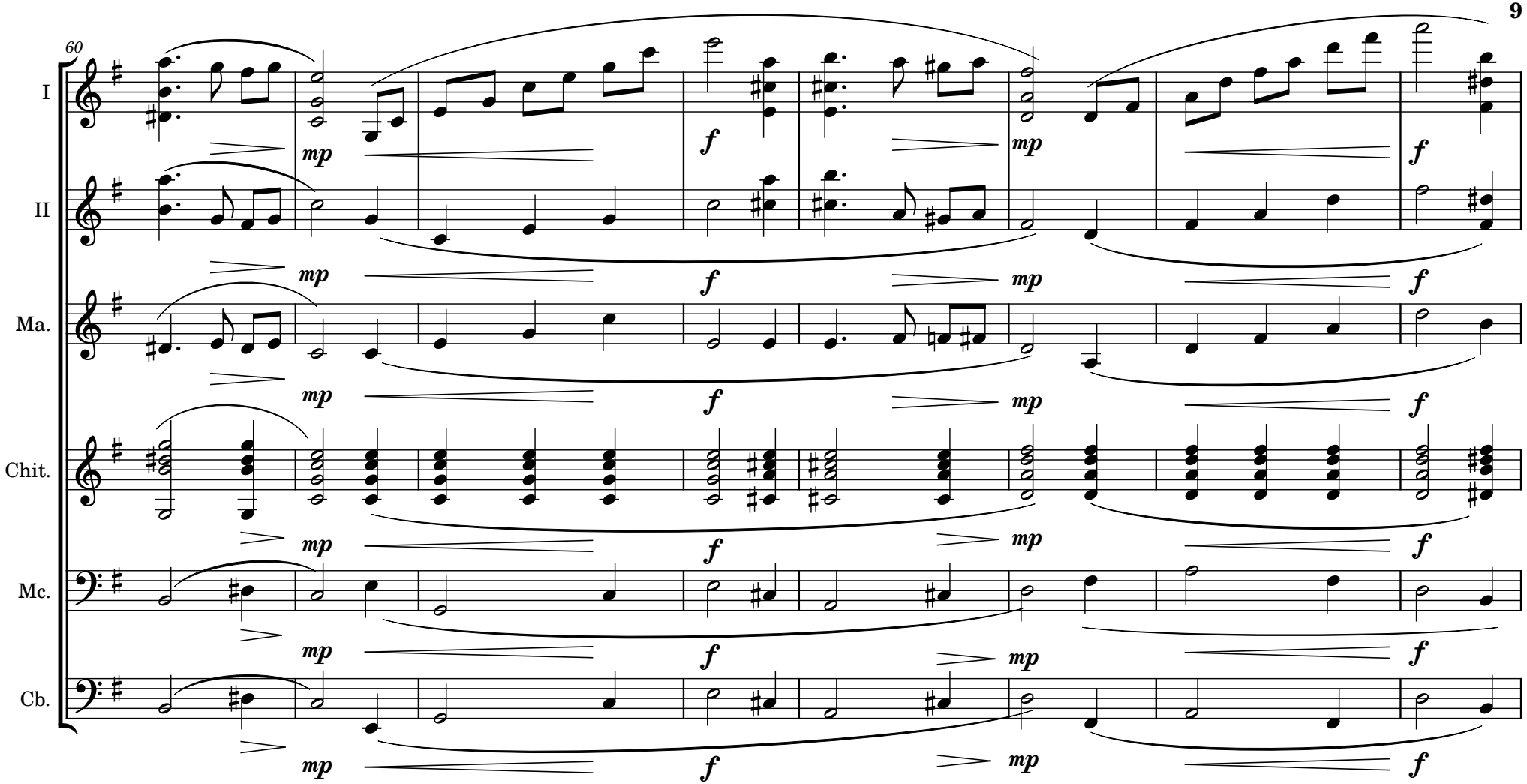
60
I
II
Ma.
Chit.
Mc.
Cb.
mp
f
mp
f
mp
f
mp
f
mp
f
mp
f
mp
f
mp
f
mp
f
mp
f
mp
f
mp
f

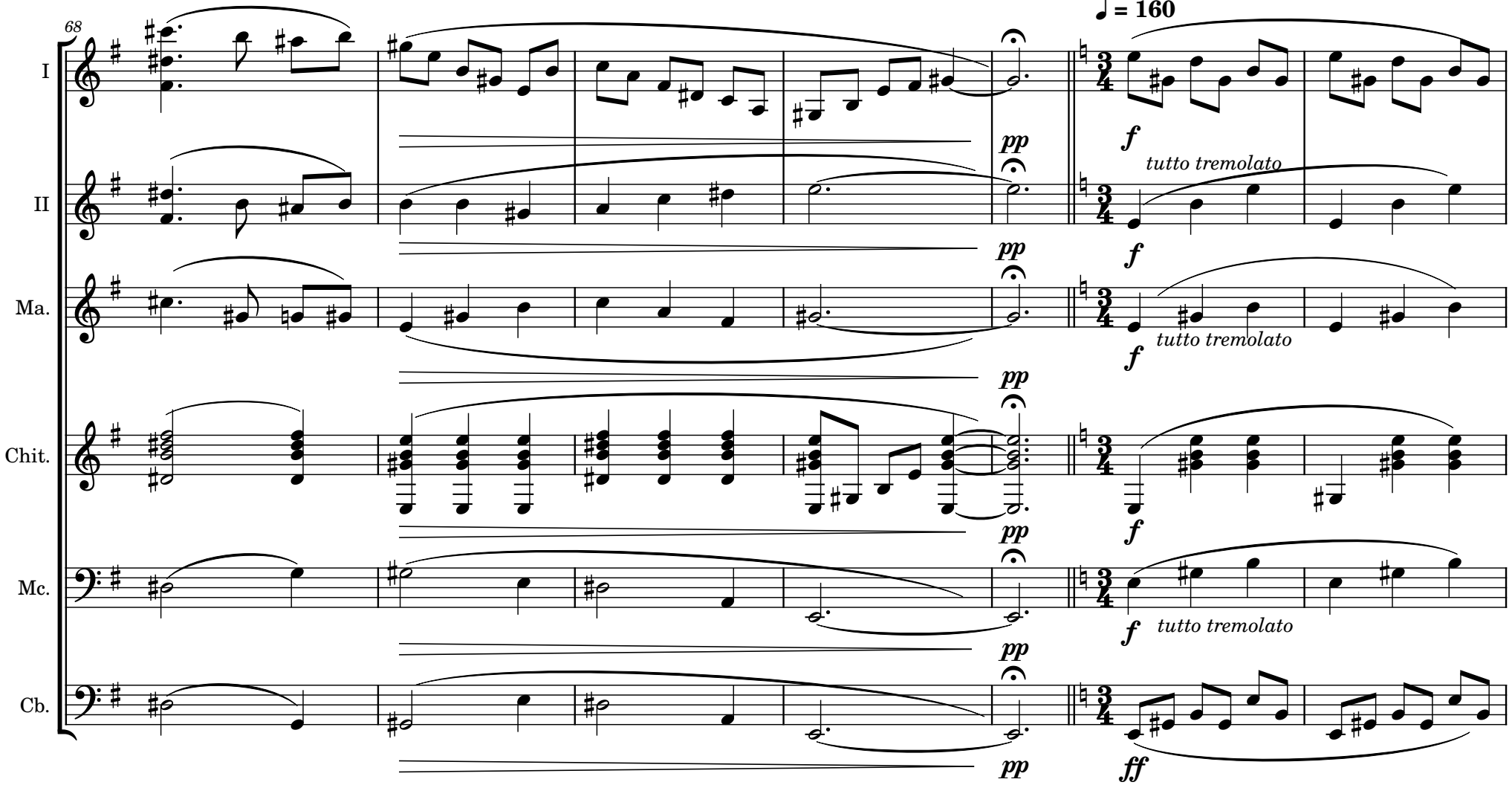
68
♩ = 160
I
II
Ma.
Chit.
Mc.
Cb.
pp
f
tutto tremolato
ff

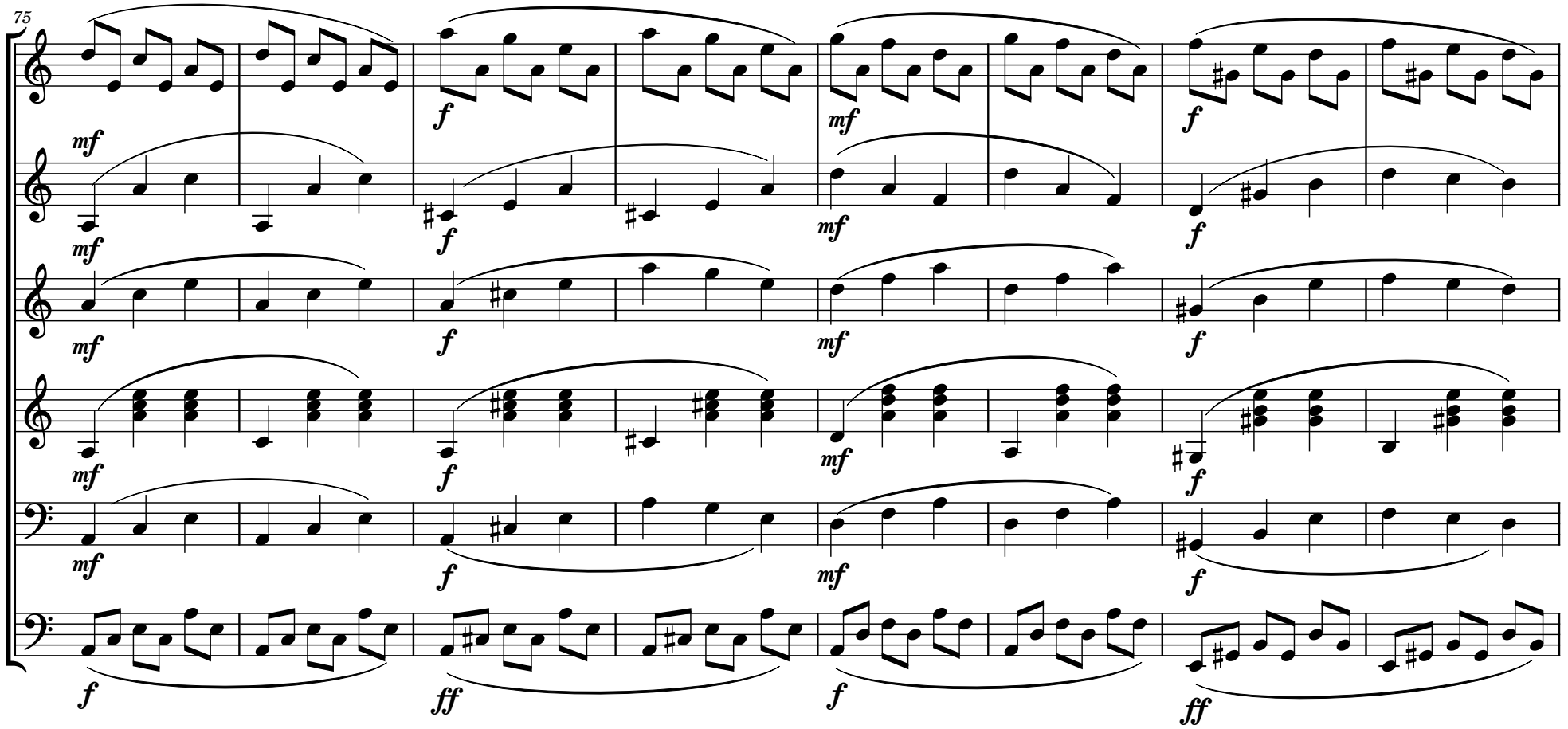
75
I
II
Ma.
Chit.
Mc.
Cb.
mf
f
mf
f
mf
f
mf
f
mf
f
mf
f
mf
f
mf
f
mf
f
mf
f
f
ff
f
ff

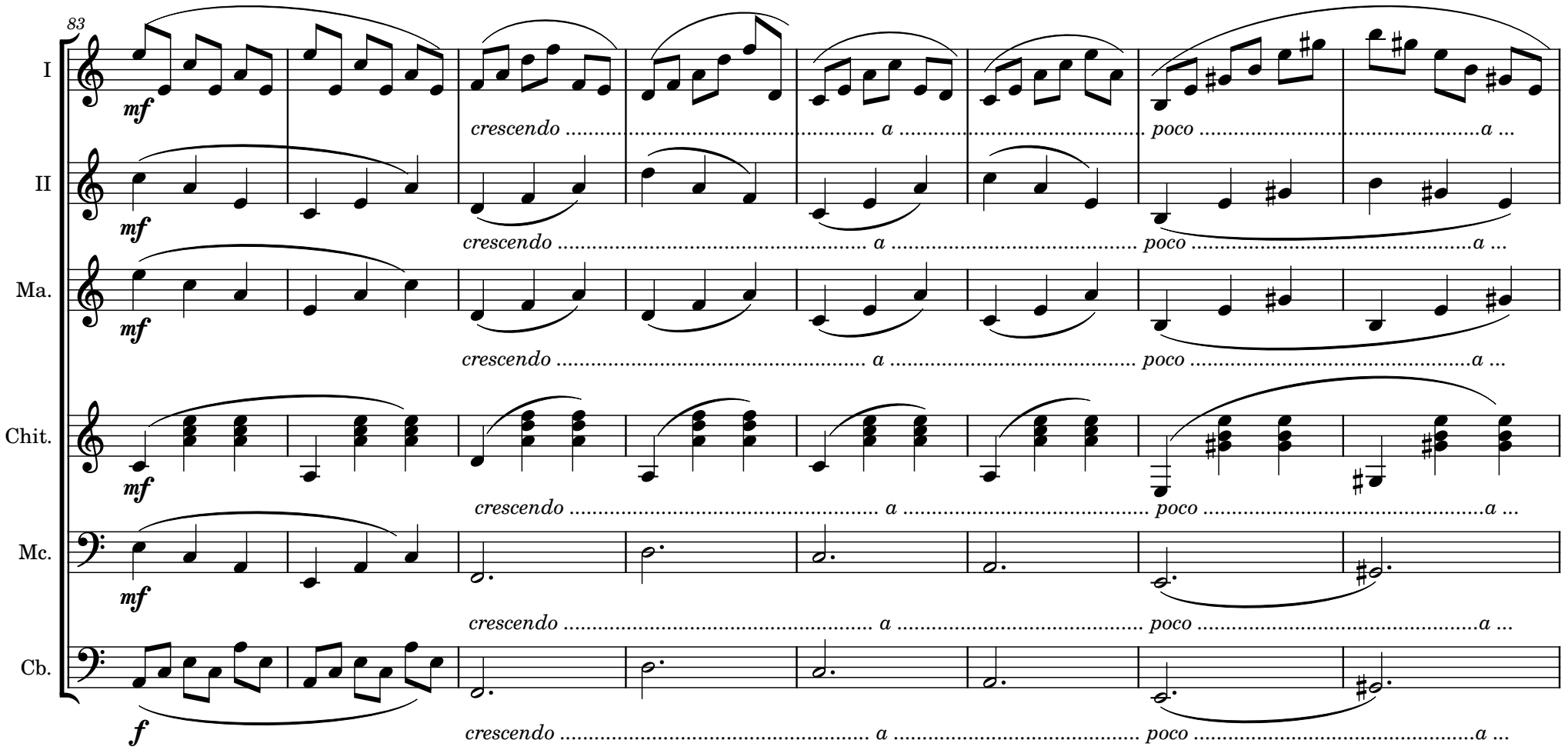
83
I
II
Ma.
Chit.
Mc.
Cb.
mf
f
crescendo ..... a ..... poco .....a ...

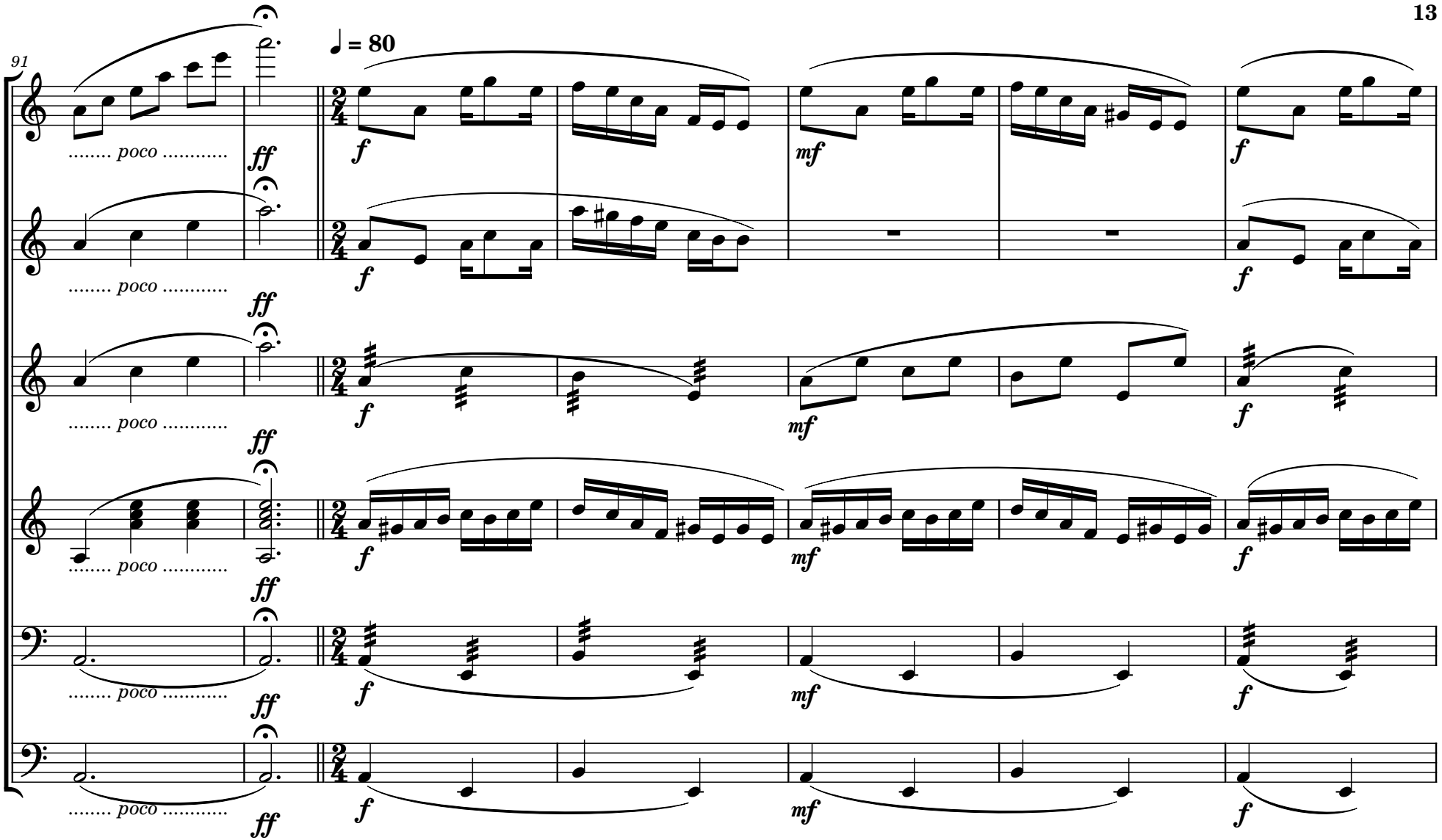
91
♩ = 80
I
II
Ma.
Chit.
Mc.
Cb.
..... poco .....
ff
f
mf

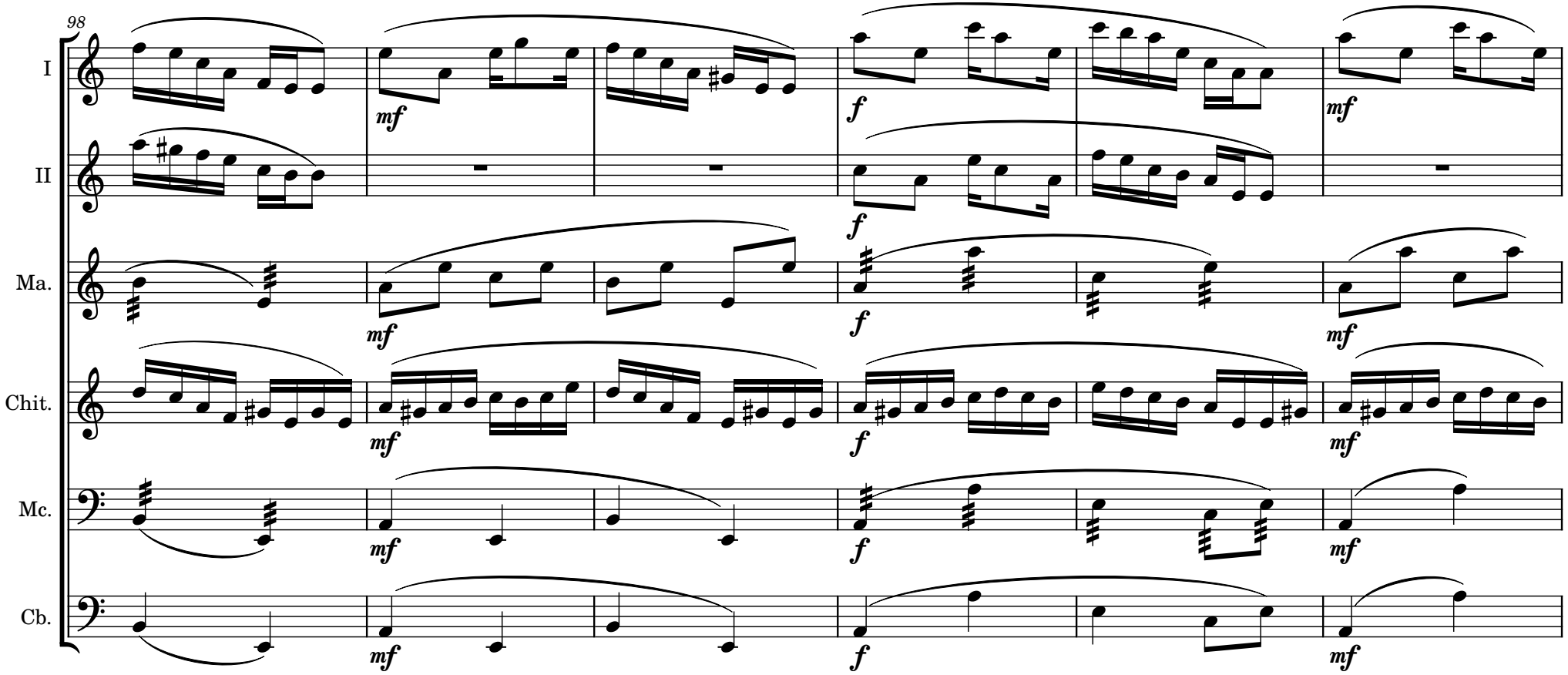
98
I
II
Ma.
Chit.
Mc.
Cb.
mf
f
mf

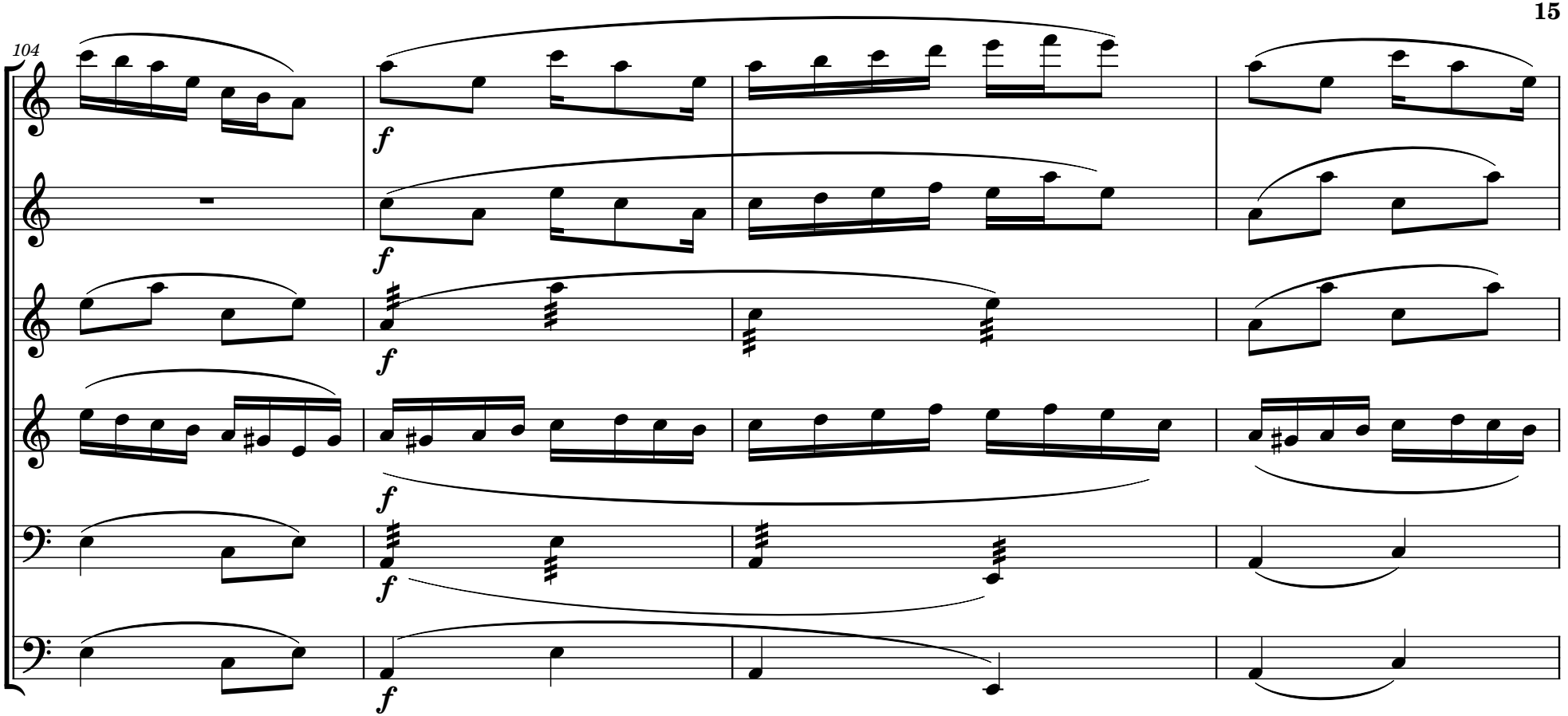
104
I
II
Ma.
Chit.
Mc.
Cb.
f

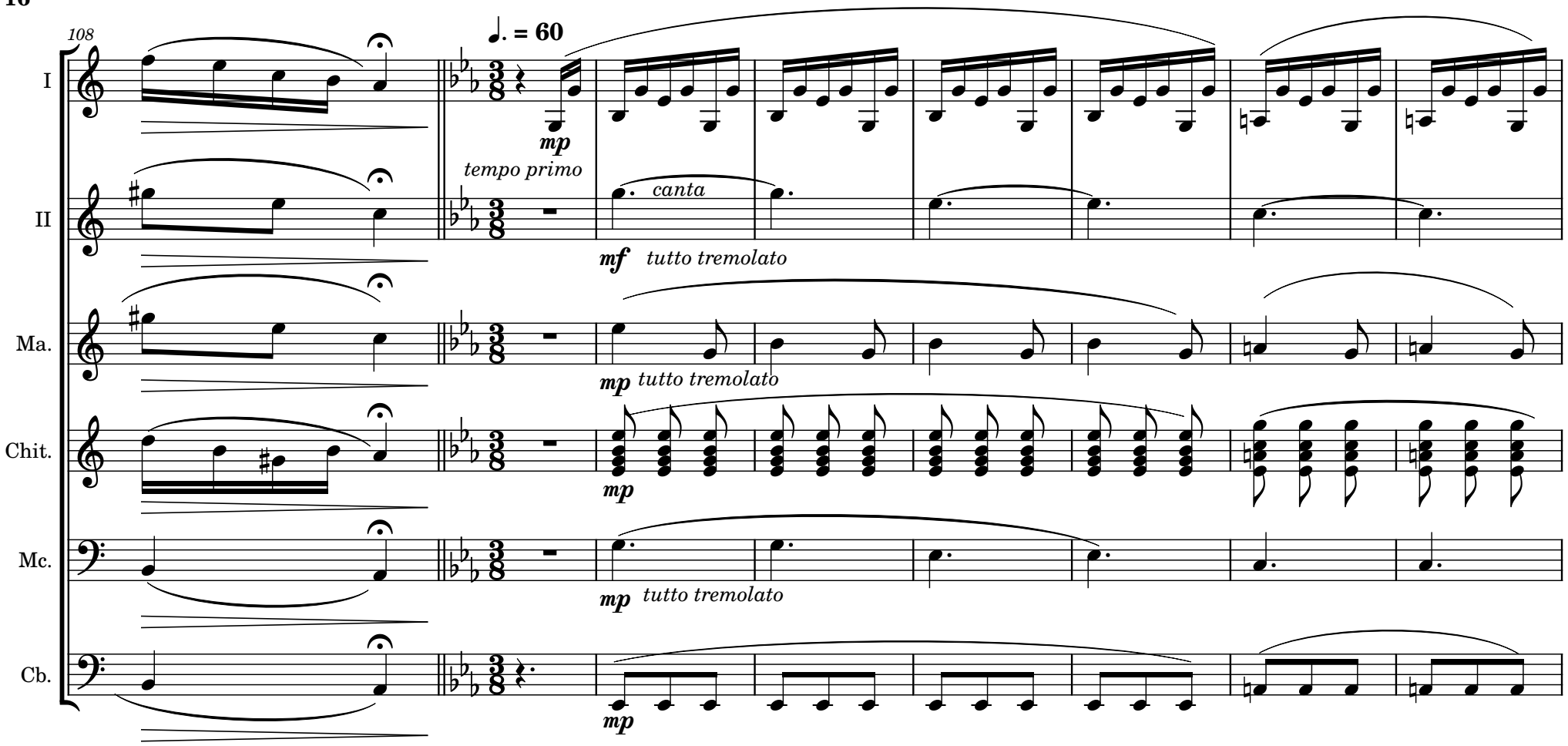
108
♩. = 60
I
II
Ma.
Chit.
Mc.
Cb.
mp
tempo primo
canta
mf
tutto tremolato
mp
tutto tremolato
mp
mp
tutto tremolato
mp

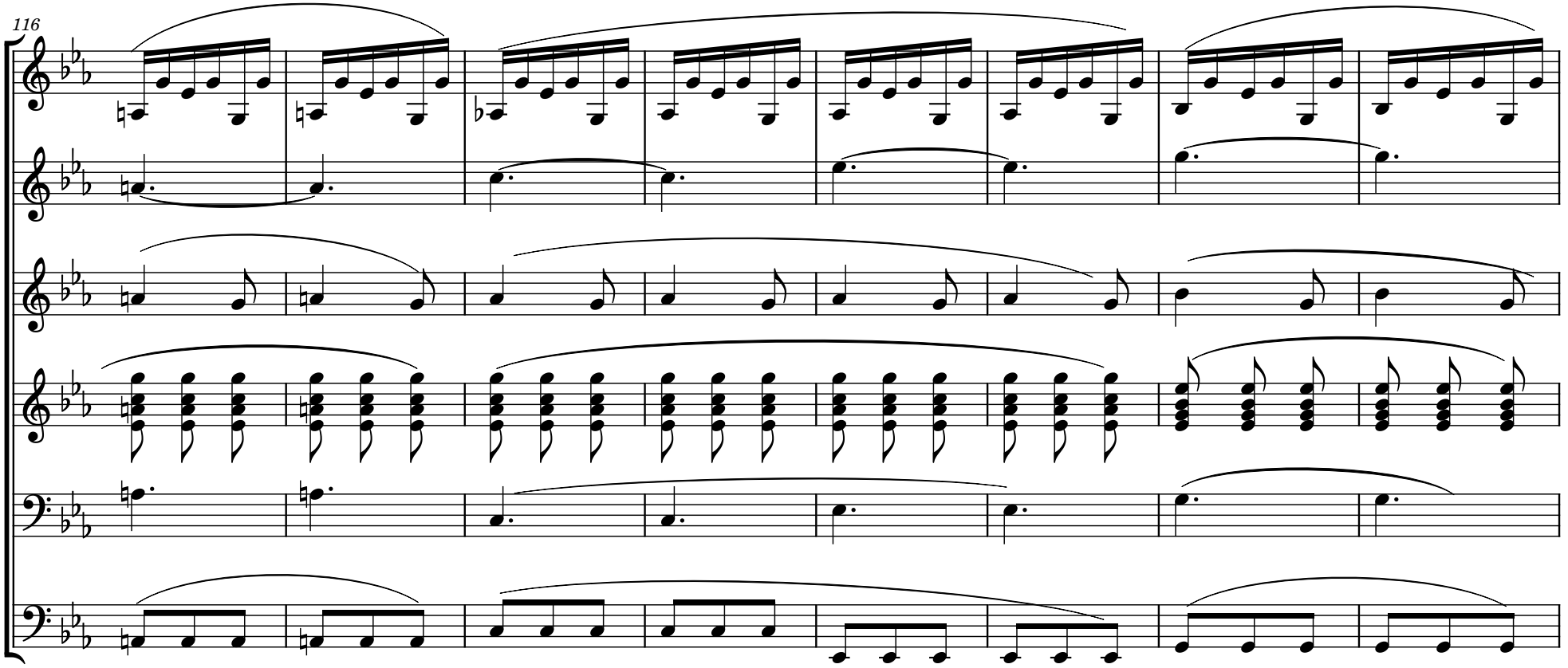
116
I
II
Ma.
Chit.
Mc.
Cb.

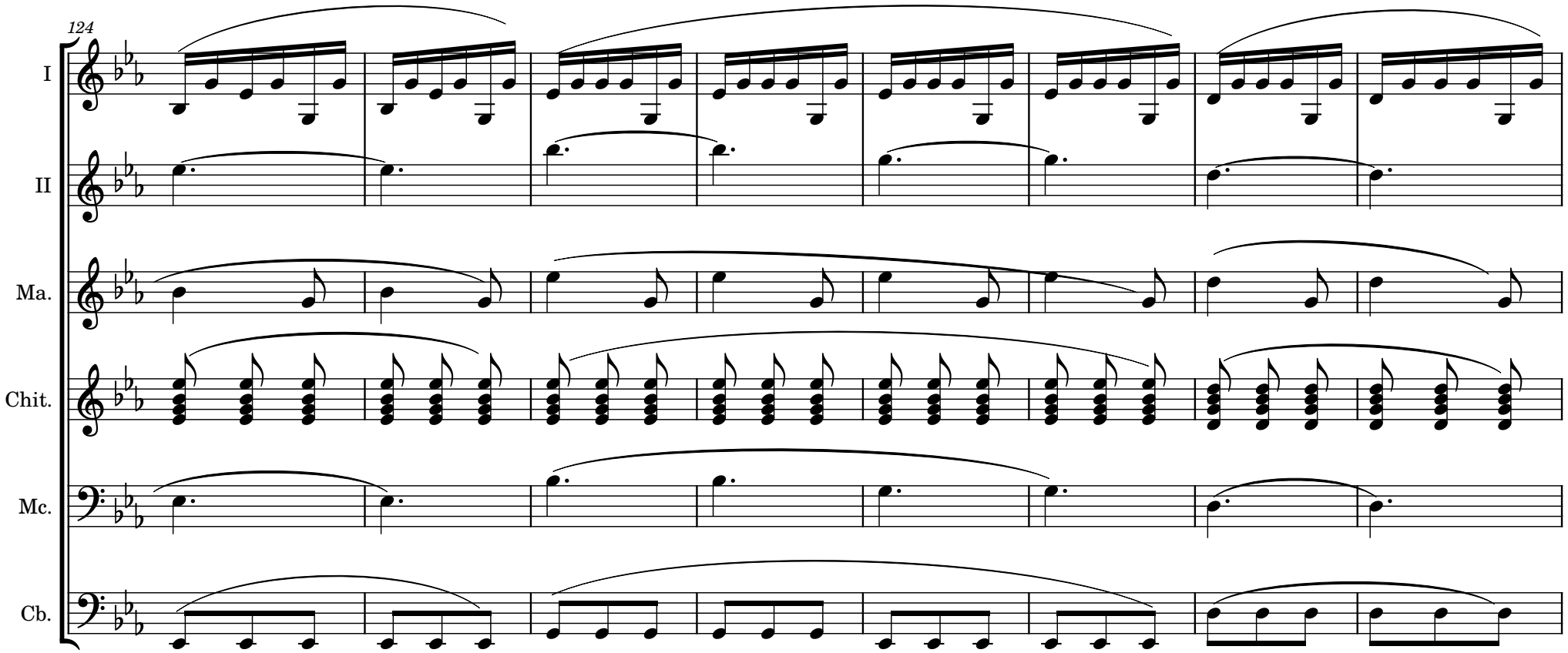
124
I
II
Ma.
Chit.
Mc.
Cb.

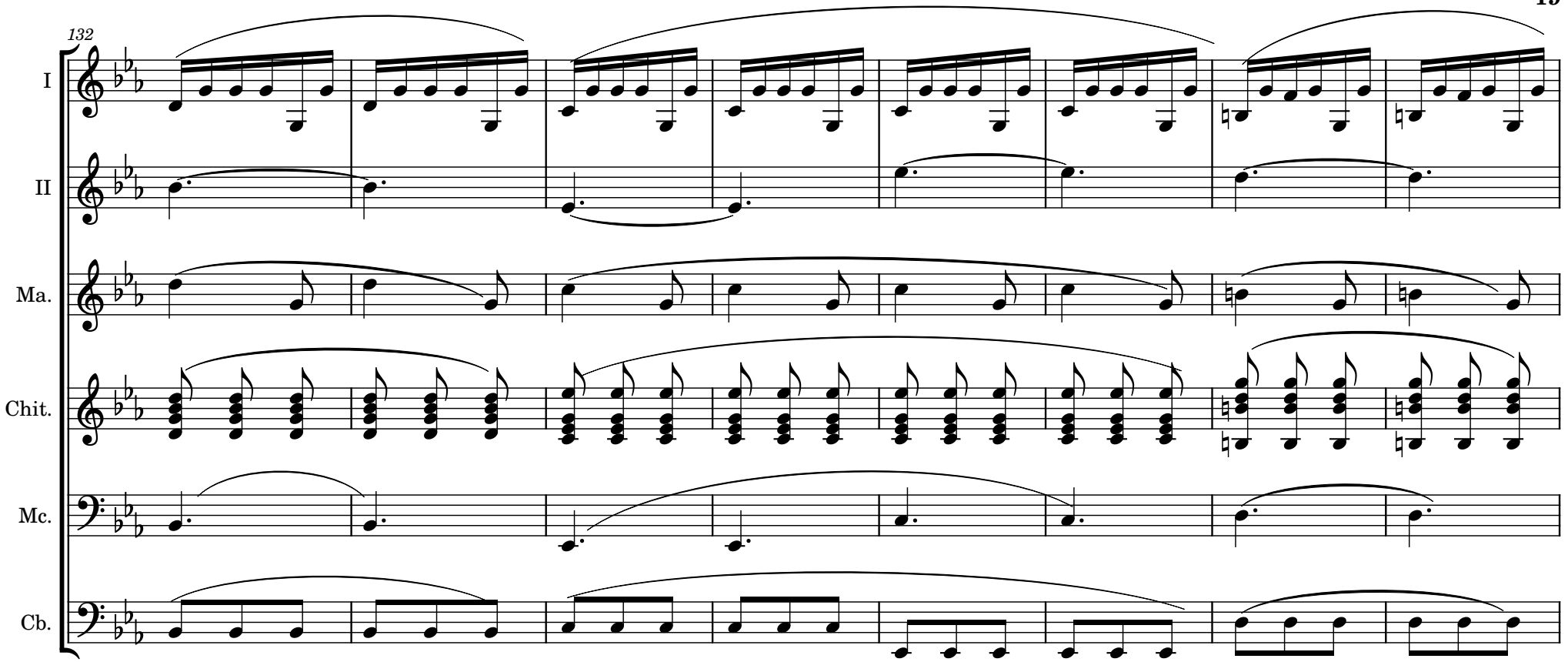
132
I
II
Ma.
Chit.
Mc.
Cb.

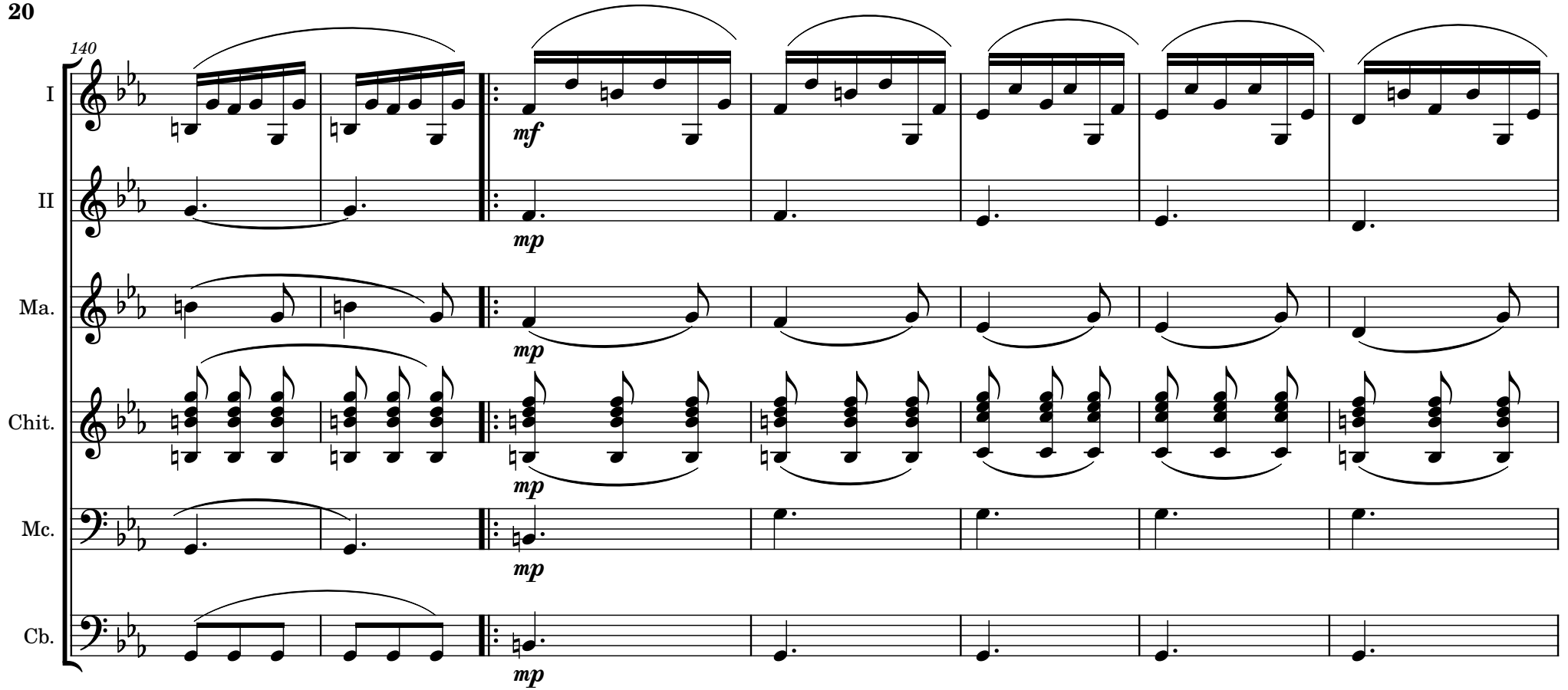
140
I
II
Ma.
Chit.
Mc.
Cb.
mf
mp
mp
mp
mp
mp

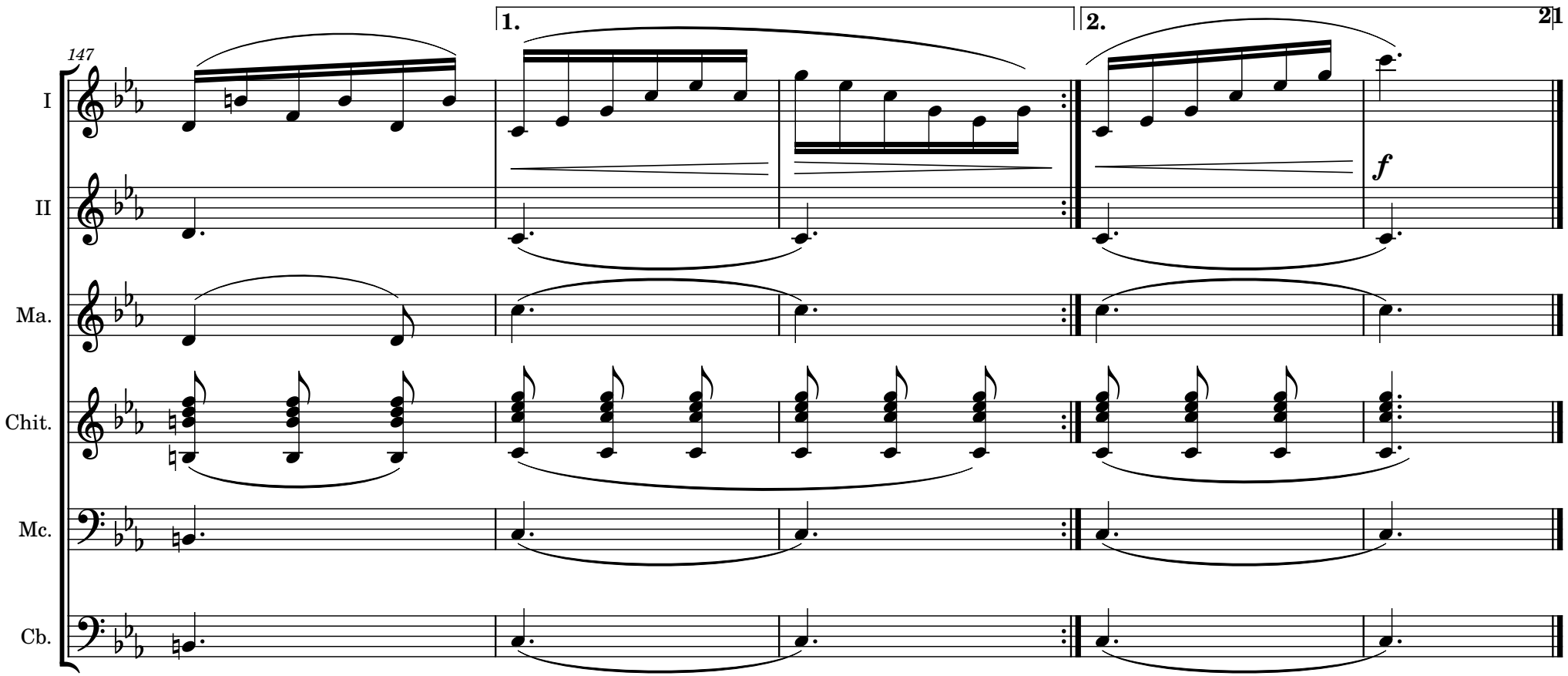
147
1.
2.
21
I
II
Ma.
Chit.
Mc.
Cb.
f