Chitarra

PIOGGIA DI NOVEMBRE

Gianfranco Coluccia

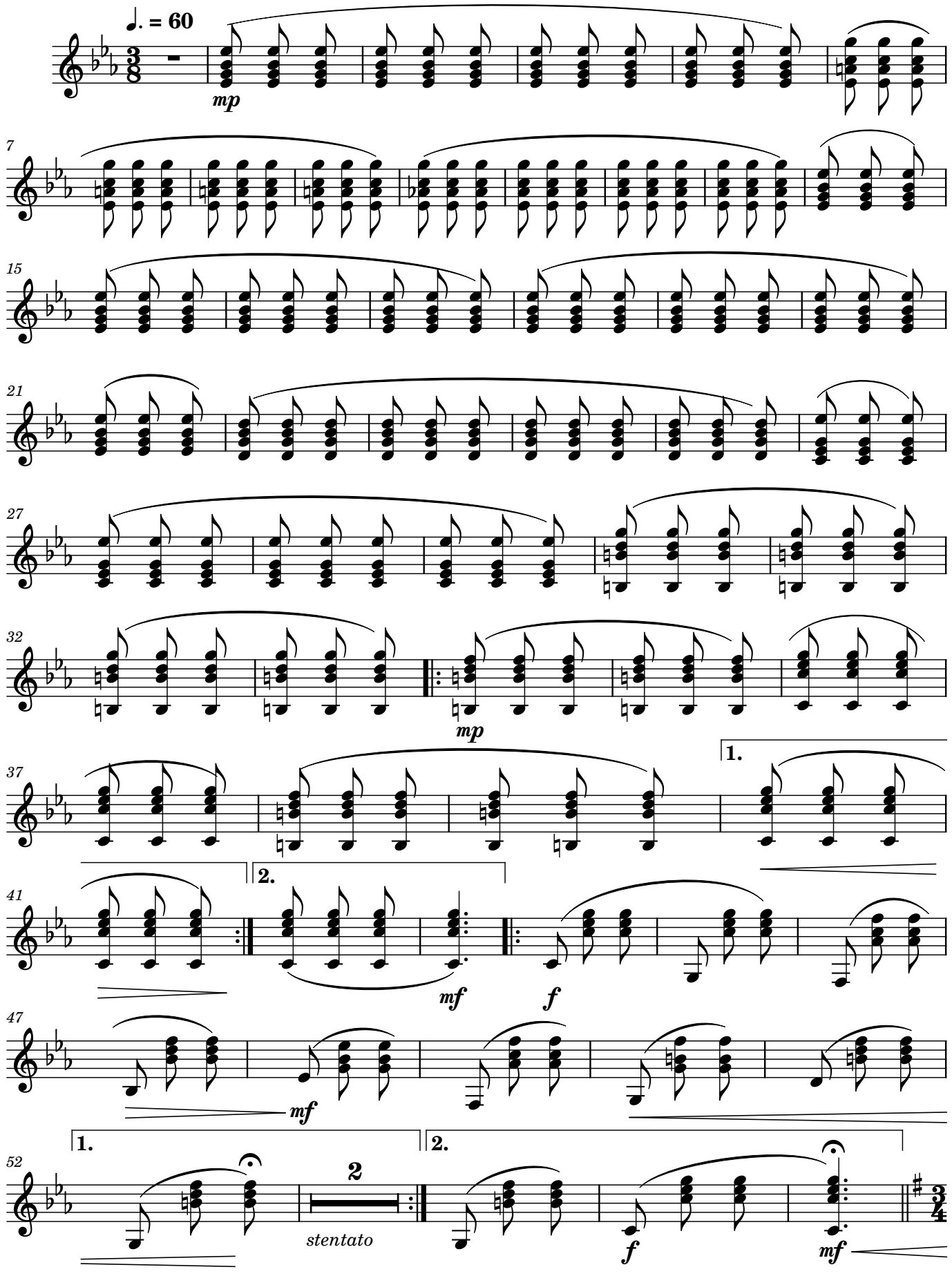

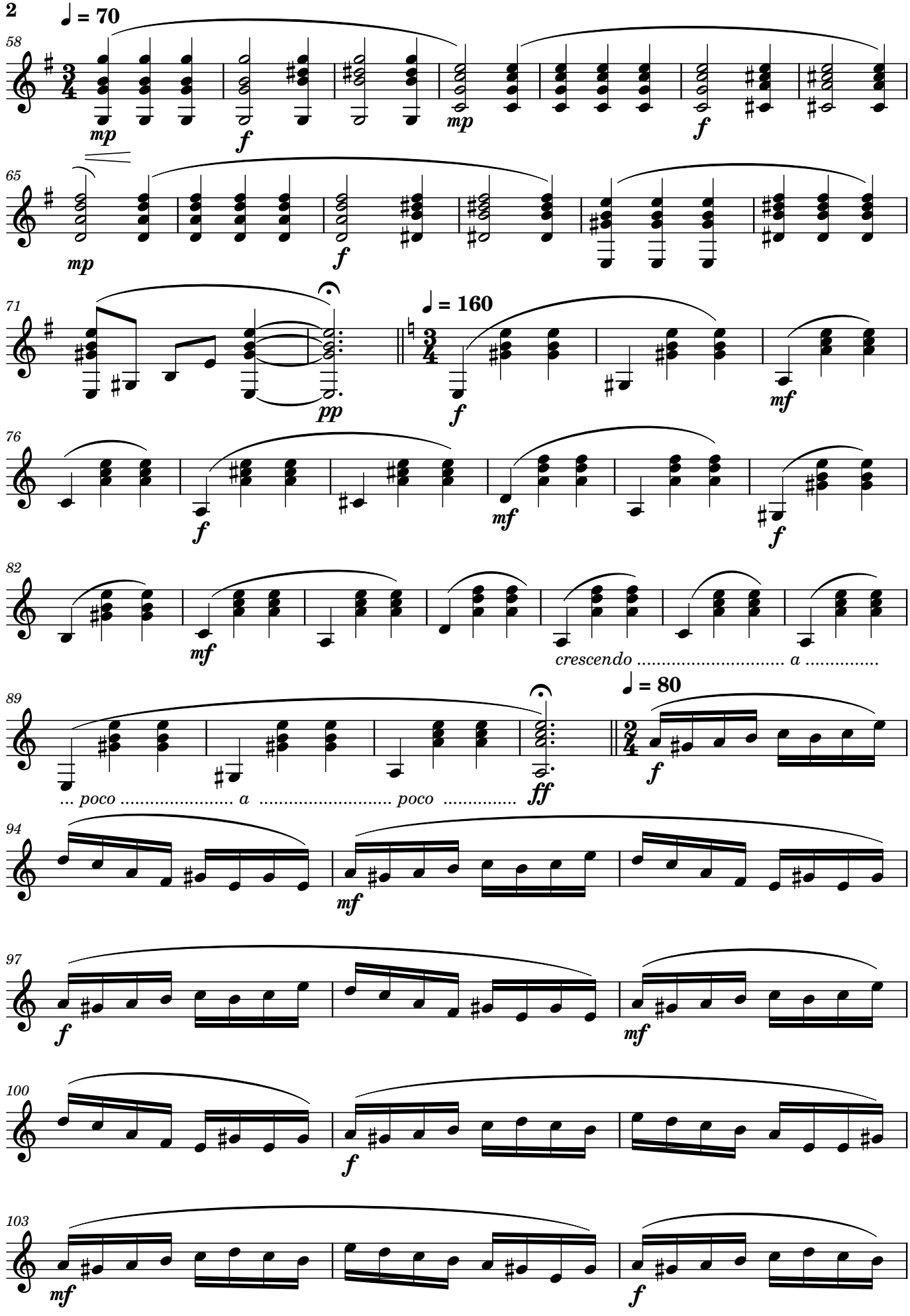
♩ = 70
58
mp
f
mp
f
65
mp
f
71
pp
♩ = 160
f
mf
76
f
mf
f
82
mf
crescendo ..... a .....
89
... poco ..... a ..... poco .....
ff
♩ = 80
f
94
mf
97
f
mf
100
f
103
mf
f

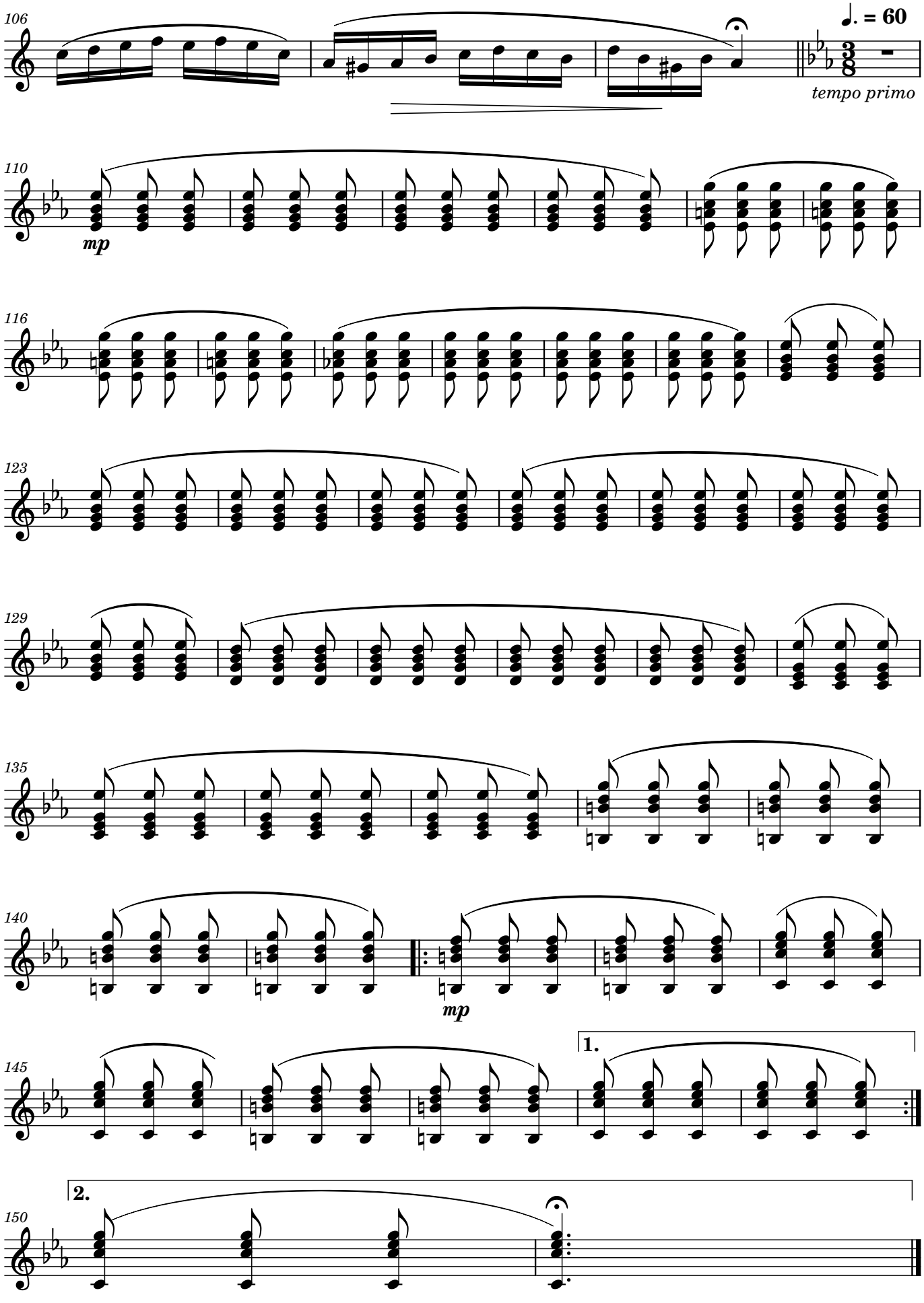
106
♩. = 60
tempo primo
110
mp
116
123
129
135
140
mp
145
1.
2.
150