Mandola Tenore

LOCOMOTIVA

Gianfranco Coluccia

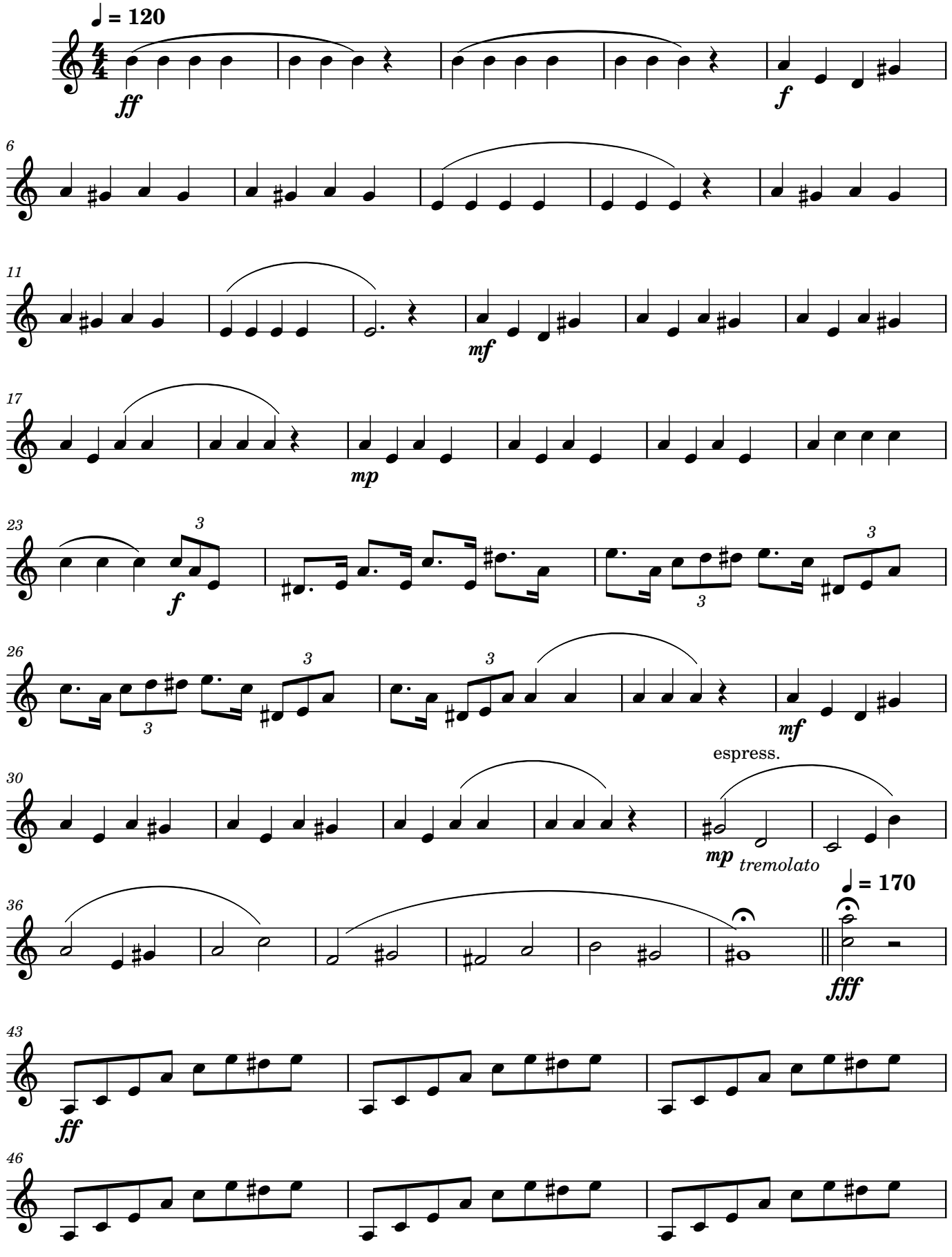

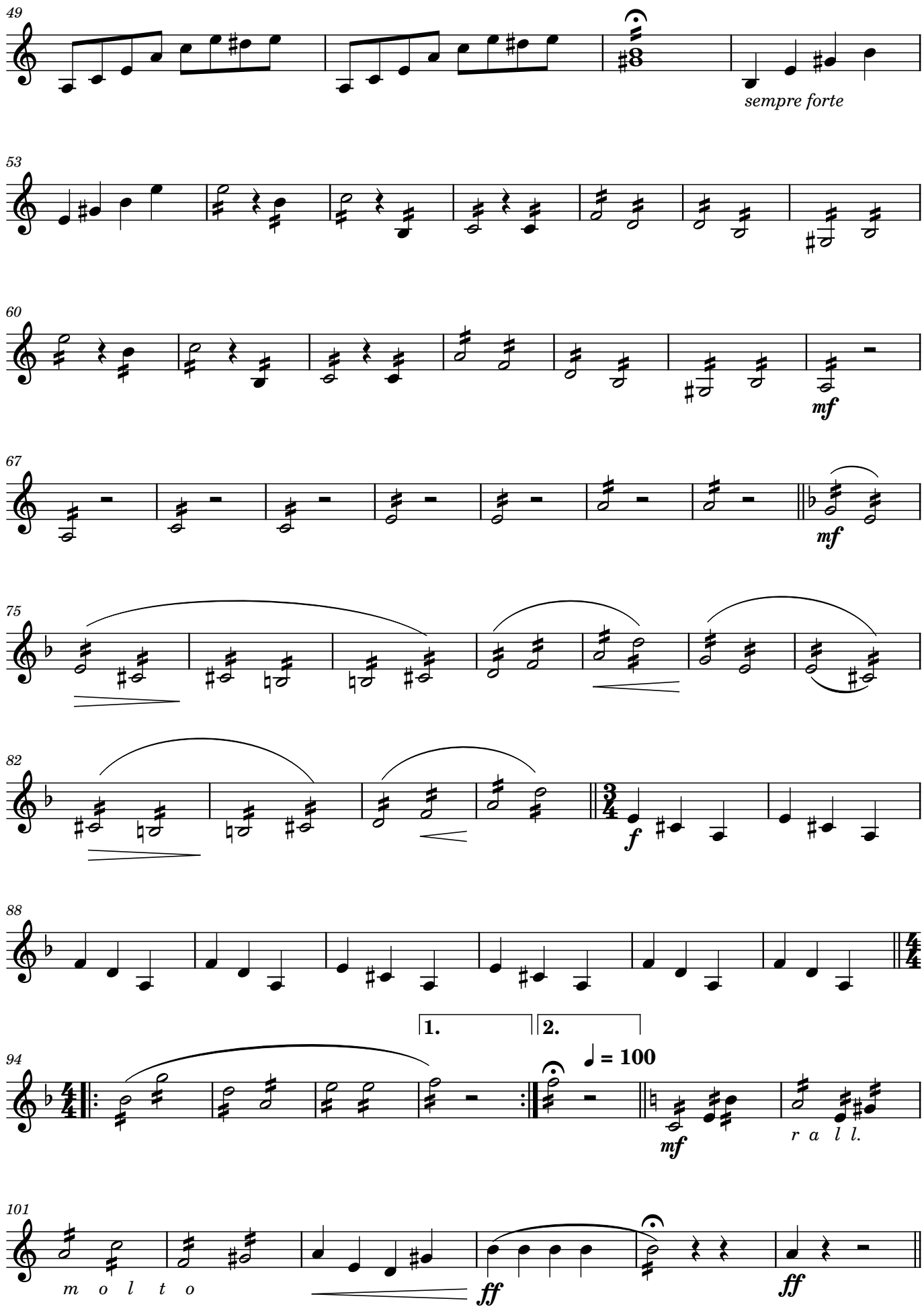
49
sempre forte
53
60
mf
67
mf
75
82
f
88
94
1.
2.
♩ = 100
mf
r a l l.
101
m o l t o
ff
ff