

Raffaele Calace

Op.157 Marcia Aurora

(Quartetto Romantico)

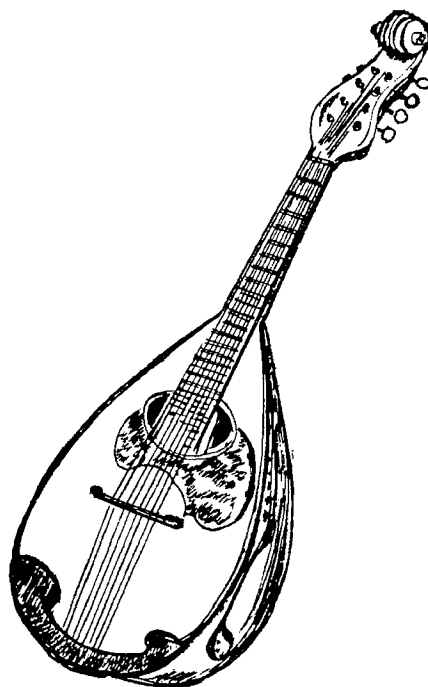

Edizioni Calace

15711-00

www.calace.it - racalace@tin.it - +39(0)81 5515983

Marchia Aurora

R. Calace
op. 157 - No. 23

1^o di Marcia

2^a volta **Fine** $\text{CF}2$

Mandolin I
Mandolin II
Mandola
Chitarra

1^a volta

Mandolin I
Mandolin II
Mandola
Chitarra

2^a volta

Mandolin I
Mandolin II
Mandola
Chitarra

F *3* *Trio*
cantabile

Mandolin I
Mandolin II
Mandola
Chitarra

Mandolin I
Mandolin II
Mandola
Chitarra

Mandolin I
Mandolin II
Mandola
Chitarra

Mandolini
I
II
Chitarra
Chitarra

Mandolini
I
II
Mandola
Chitarra

Ripetere dal *1* a Fine

Mundolino 2°

MARCIA AURORA

RAFFAELE CALACE op. 157

T.º di Marcia

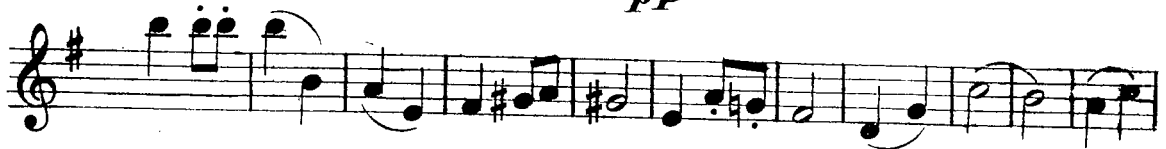
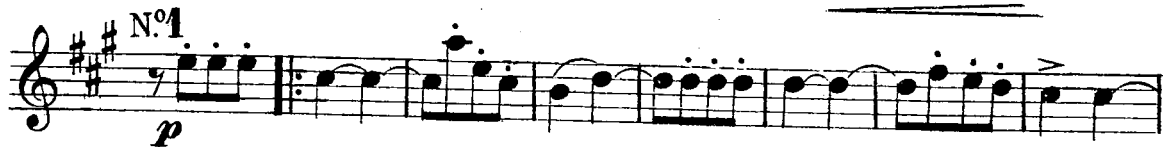

15711-06

Si ripeta il N.º 1 1ª
e II.ª Volta e Fine.

Mandola

MARCIA AURORA

RAFFAELE CALACE op. 157

T.^o di Marcia

15711-07

Si ripeta il N.1 I.^a
e II.^a Volta e Fine

CHITARRA

MARCIA AURORA

RAFFAELE CALACE op. 157

T.^o di Marcia

No. 1

mf

1^a

2^a

1

2

Fine

p

No. 2

1^a

2^a

No. 3 TRIO

1 2 3 4 5 6

Si ripeta il N.1 I^a
e II^a Volta, e Fine.