

Raffaele Calace

Op. 141 6^a Mazurka

(Quartetto Romantico)

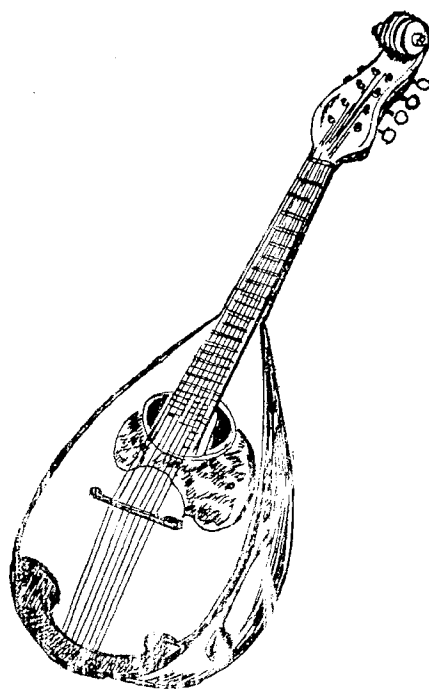

Edizioni Calace

14111-00

www.calace.it - racalace@tin.it - +39(0)81 5515983

VI^a Mazurka

Raffaello Calace
Op. 141 - Op. 1004

Tempo di Mazurka

Violini
I
II
Mandola
Chitarra

Violini
I
II
Mandola
Chitarra

Mandolini
I
II
Mandola
Chitarra

Manobolin
I
II

Mandola

Chitarra

ff

glorioso

sol

Manobolin
I
II

Mandola

Chitarra

Cantabile

trando dolce

pp

Manobolin
I
II

Mandola

Chitarra

taroboku
I
II
Caudola
Gitarra

taroboku
I
II
Mandola
Gitarra

taroboku
I
II
Caudola
Gitarra

1^o Tenuto

Manobolin
I
II

Mandole

Chitarra

Manobolin
I
II

Mandole

Chitarra

Manobolin
I
II

Mandole

Chitarra

FF *affetti...*

FF *affetti...*

FF *affetti...*

VI MAZURKA

RAFFAELE CALACE

Op. 141

Mandolino

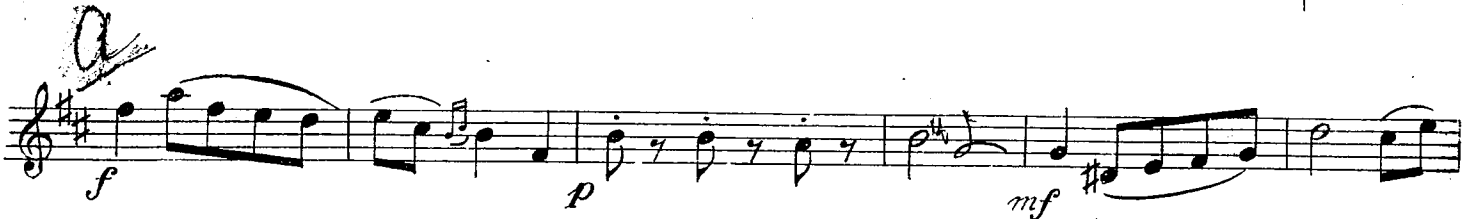

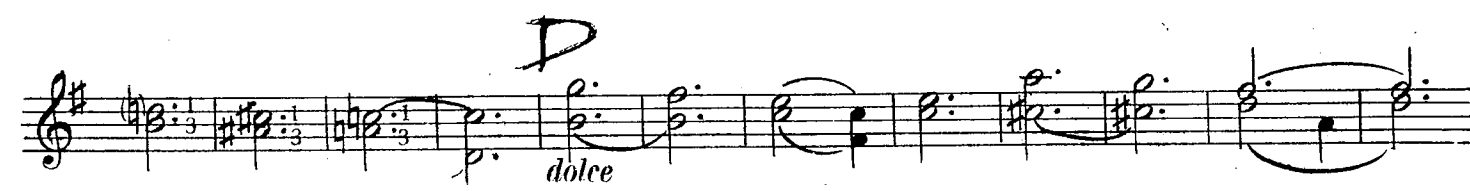
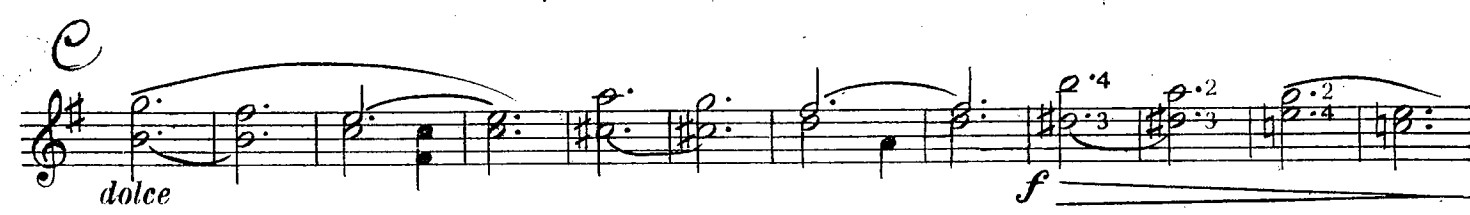
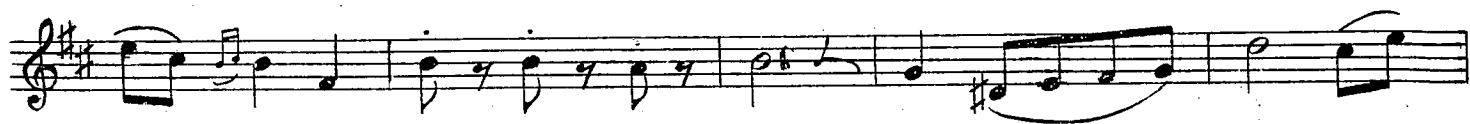

2^o Mandolino

VI^o Mazurka

Calace
op. 111 - 1004

ff

Mandola *Tempo di Mazurka* 6/8 Mazurka

Raffaello Calace (op 146)

VI MAZURKA

RAFFAELE CALACE

Op. 141

CHITARRA

14 1 1 1 - 1 1