

Raffaele Calace

Op. 141 6^a Mazurka

(Mandolino e Piano)

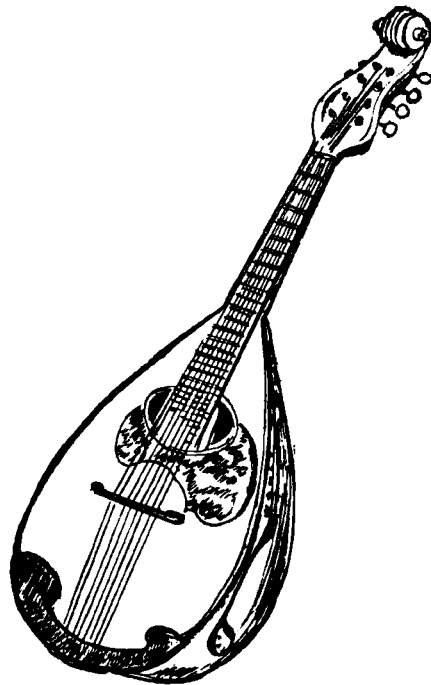

Edizioni Calace

14104-00

www.calace.it - racalace@tin.it - +39(0)81 5515983

VI MAZURKA

RAFFAELE CALACE

Op. 141

Andolino
mf

Pianoforte

14 1 0 4 - 0 1

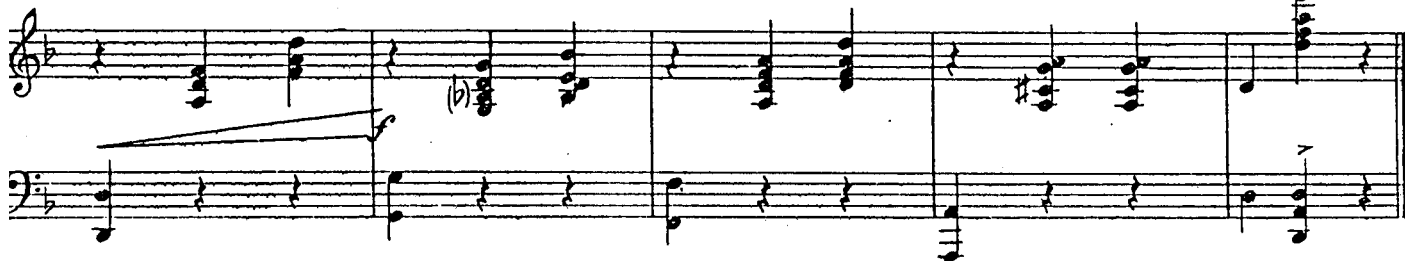
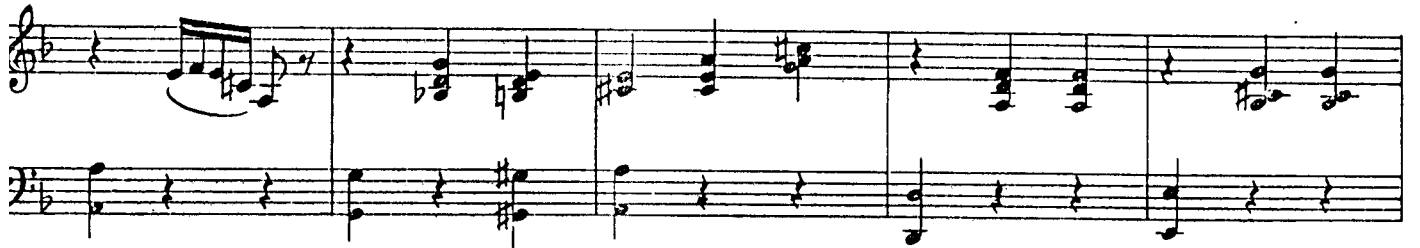

VI MAZURKA

RAFFAELE CALACE

Op. 141

Mandolino

mf

f *p* *mf*

f *p*

mf *f*

14104-05

VI MAZURKA

RAFFAELE CALACE

Op. 141

Chitarra 

