

Raffaele Calace

Op.27 Ballet de fée

(Mandolino e piano)

Edizioni Calace

02704-00

www.calace.it - racalace@tin.it - +39(0)81 5515983

Ballet de fée

A Madame la Baronne Cecilia Corsi

RAFFAELE CALACE

Andantino.

Mandolino. *mf rit. a tempo un poco aff.*

Piano.

a tempo rit. a tempo

1. 2.

The third system of music shows further development of the melodic and accompaniment lines. It features several long slurs and fermatas, indicating sustained or held notes.

cantabile

rit 1^o tempo.

un poco aff. rit. rit.

tempo affrett.

ris. sf

Ballet de fée

RAFFAELE CALACE

1^o
Mandolino.

Andantino

a tempo

mf rit.

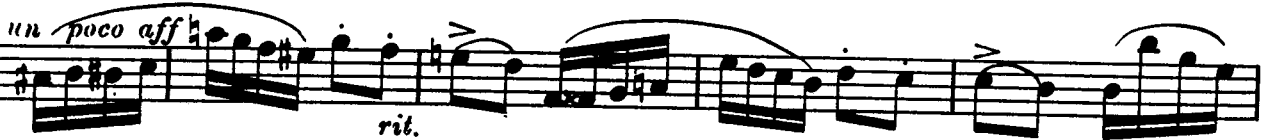

cantabile

Ballet de fée

2º

Andantino

RAFFAELE CALACE

Mandolino
o Mandola in
sol.

cantabile

f

1. 2.

p

f

p

ff *ff*

aff.

Accompagnement
Gitarre

Ballet de fée

B. Calau

