

*Raffaele Calace*

*Op.45 1° Preludio*

*(Mandolino solo)*

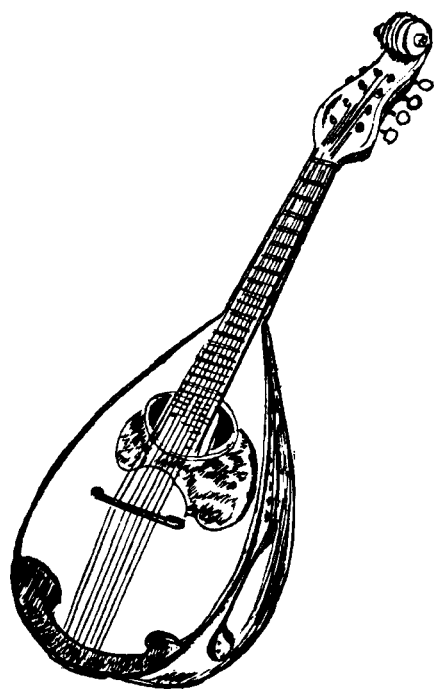

*Edizioni Calace*

*04501-00*

*www.calace.it - racalace@tin.it - +39(0)81 5515983*

# PRELUDIO

Mandolino solo

LARGHETTO

Raffaele Calace (Op. 45)

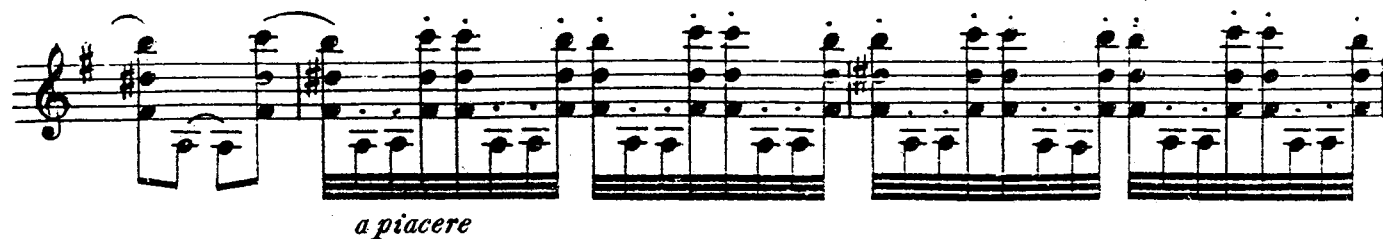
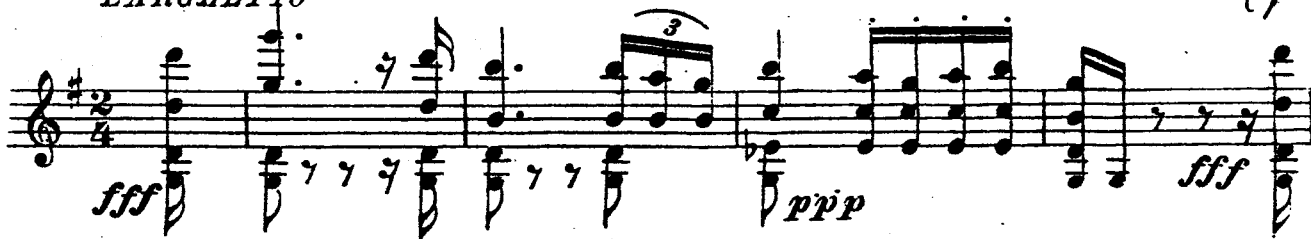

04501-01

*glisse*  
*glisse*  
*espressivo cantabile*

*tr glisse*  
*tr glisse*  
*mf* *senza tempo* *in tempo*

*glisse*  
**LARGO**  
*F*  
*pp* *ben tremolato e legg.*  
*\* arpeggiato con la destra (cominciando dal M1)*

*rit.*

*a tempo*

*rall.*  
*il canto legato*  
*mf*  
*le crome battute benchiare*

*tempo*

*rall.* *tempo*  
*glisse* *tempo*  
*rubato* *rubato*

*tempo*

Handwritten *Al* **12** **12** **12**

*ppp*

Handwritten *R* **12** **12** **12**

Handwritten *S* **12** **12** **12**

*pp* **12** **12** **12**

*4. corda ff*

*ff*

**12** **12** **12**

**12** **12** **12**

12 12 12

12 12 12

12 12 12

12 12 12

12 12 12

12 12 12

*ff pp nervoso*

*ff pp*

*glisse leggero veloce...*

*glisse*

*LARGO cantabile*

*ff rit.*

*glisse*

*piz. piz. piz. pp rat.*

*tempo*

*ff* *glisse*

*Un poco più mosso*

*pp*

*ff tremolio stetto pp*

*ff*

*fff* *secco* *1.º tempo*

\* Tremolare con molta forza e celerità le quattro corde insieme.

04501-07

*sempre crescente, raggiungendo il massimo della sonorità.*

*molto cres.*

04501-08

*vivace*

*fff secco*